





Amrutvahini College of Engineering, Sangamner

Department of Civil Engineering

List of Number of classrooms and seminar hall

Room ID	Description
G-11	Class Room with Green-Board, DLP, Internet, OHP & DLP-Screen
G-14	Class Room with Green-Board, DLP, Internet, OHP & DLP-Screen
G-15	Class Room with Green-Board
G-30	Tutorial Room with Green-Board, DLP, Internet, OHP & DLP-Screen
F-24	Class Room with White-Board
F-25	Class Room with White-Board
F-26	Class Room with White-Board, DLP, Internet, OHP & DLP-Screen
F-27	Class Room with White-Board

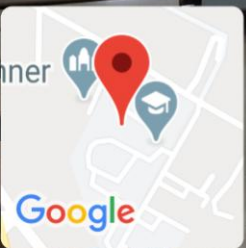
Room ID	Photo
G-11	 <div data-bbox="357 779 603 1025">  </div> <div data-bbox="624 792 1267 1025"> <p>Ghulewadi, Maharashtra, India Avcoe Campus Rd, Ghulewadi, Maharashtra 422608, India Lat N 19° 36' 46.62288" Long E 74° 11' 6.34848" 10/10/20 11:01 AM</p> </div>
G-14	 <div data-bbox="357 1496 603 1742">  </div> <div data-bbox="624 1509 1267 1742"> <p>Ghulewadi, Maharashtra, India Avcoe Campus Rd, Ghulewadi, Maharashtra 422608, India Lat N 19° 36' 51.77268" Long E 74° 11' 5.24112" 16/07/20 09:32 AM</p> </div>

G-15



G-30



F-24



F-25



F-26



F-27



AMRUTVAHINI COLLEGE OF ENGINEERING

SANGAMNER – 422608

DEPARTMENT OF CIVIL ENGINEERING

Details of Laboratories

Sr.No.	Name of laboratory	Room ID	Carpet Area In Sqm.	Cost in Rupees
01	Engineering Survey	G-33	66.31	1867768.00
02	Testing of Materials	G-32	137.70	2159780.18
03	Engineering Mechanics	G-34	97.56	80864.15
04	Research laboratory	G-31	70.00	809100.00
05	Geotechnical Engineering	G-29	102.70	1738148.24
06	Engineering Geology	G-28	70.00	32816.00
07	PG CAD	G-24	73.37	1272493.00
08	Transportation Engineering	G-23	111.32	509710.00
09	Environmental Engineering	G-22	73.37	1050238.00
10	Fluid Mechanics and Machinery	G-17 G-18	210.50	1855042.00
11	UG CAD	F-31	78.03	1172630.00





Talwar

Head

Head of The Deptt. (Civil)
Civil Engineering Department
Amrutvahini College of Engineering
Sangamner 422608

List of Number of Laboratories and their Geo tagged photos:

Room ID	Description
G-16	Fluid Mechanics Lab
G-17	Fluid Machinery Lab
G-21	Environmental Engineering Lab
G-22	Transportation Lab
G-23	PG CAD Lab
G-28	Geotechnical Engineering Lab
G-27	Geology lab
G-31	Research Lab
G-34	Mechanics Lab
G-33	Surveying Lab
G-32	Testing of Materials Lab
F-30	UG CAD LAB

Room ID	Photos
G-16	 <div data-bbox="459 712 707 958">  <p data-bbox="475 898 603 943">Google</p> </div> <div data-bbox="730 712 1374 958"> <p data-bbox="746 734 1185 768">Ghulewadi, Maharashtra, India</p> <p data-bbox="746 790 1345 813">50, Nashik - Pune Hwy, Ghulewadi, Maharashtra 422608, India</p> <p data-bbox="746 831 978 853">Lat N 19° 36' 55.96884"</p> <p data-bbox="746 871 994 893">Long E 74° 10' 54.46056"</p> <p data-bbox="746 911 930 934">09/10/20 02:11 PM</p> </div>
G-17	 <div data-bbox="459 1456 707 1702">  <p data-bbox="475 1641 603 1686">Google</p> </div> <div data-bbox="730 1456 1374 1702"> <p data-bbox="746 1478 1185 1512">Ghulewadi, Maharashtra, India</p> <p data-bbox="746 1534 1345 1556">Avcoe Campus Rd, Ghulewadi, Maharashtra 422608, India</p> <p data-bbox="746 1574 994 1597">Lat N 19° 36' 51.82596"</p> <p data-bbox="746 1615 978 1637">Long E 74° 11' 5.0406"</p> <p data-bbox="746 1655 946 1677">16/07/20 09:25 AM</p> </div>

G-21



G-22



G-23



G-28



G-27



G-31



G-34



Ghulewadi, Maharashtra, India

Avcoe Campus Rd, Ghulewadi, Maharashtra 422608, India

Lat N 19° 36' 51.79392"

Long E 74° 11' 5.08416"

16/07/20 09:27 AM

G-33



Ghulewadi, Maharashtra, India

Avcoe Campus Rd, Ghulewadi, Maharashtra 422608, India

Lat N 19° 36' 51.86628"

Long E 74° 11' 5.01072"

11/07/20 10:55 AM

G-32



F-30



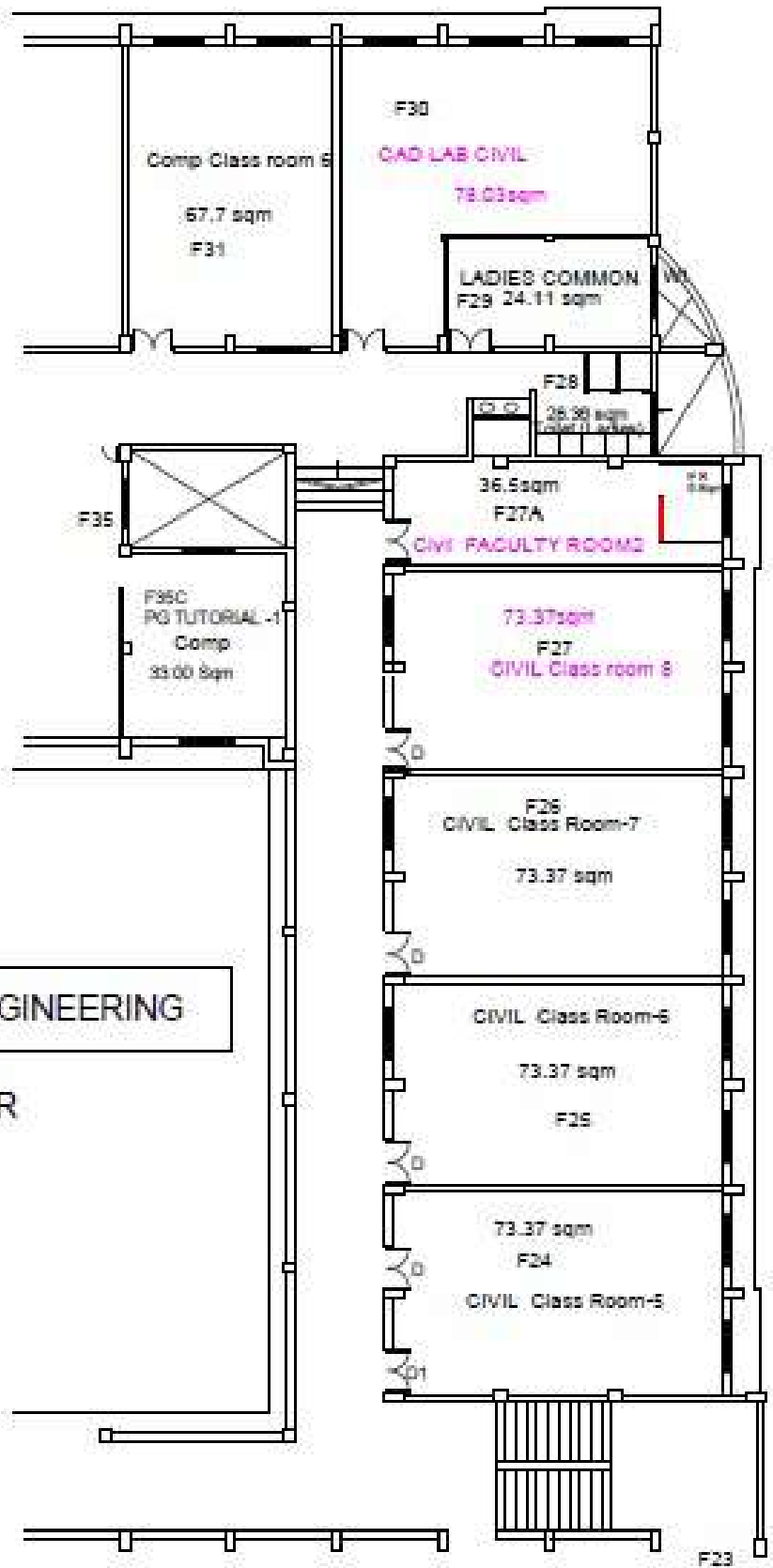

DEPARTMENT OF CIVIL ENGINEERING

FIRST FLOOR





Amrutvahini College of Engineering, Sangamner

**Department of Computer
Engineering**

4.1.1.2 List of Number of Classrooms and Seminar Hall and their Geo tagged Photos

Sr.No	Room number or Name of classrooms/Seminar Hall with LCD / wifi/LAN facilities with room numbers	Type of ICT facility
1	Class Room 1(F39)	WI-FI
2	Class Room 2(F40)	WI-FI,DLP
3	Class Room 3(F41)	WI-FI,DLP
4	Class Room 4(F31)	WI-FI
5	Class Room 5 (T12) For FE	WI-FI,DLP
6	Class Room 6 (T13) For FE	WI-FI,DLP
7	UG Tutorial Hal 1	WI-FI
8	UG Tutorial Hall 2	WI-FI
9	PG Tutorial Hall 1 (F35C)	WI-FI
10	PG Tutorial Hall 2 (F35B)	WI-FI, DLP
11	Seminar Hall (Sir M. Vishwesharaya Hall) Shared with IT	WI-FI,DLP

01	Class Room No1 (F39)	 <p>Latitude: 19.614439 Longitude: 74.184775 Elevation: 608.34m Accuracy: 6.4m Time: 08-07-2020 10:09 Note: class room 1(F39)</p> <p>Powered by NoteCam</p>	 <p>Latitude: 19.614396 Longitude: 74.18468 Accuracy: 11.7m Time: 31-07-2020 09:54 Note: class room no 1(F39)</p> <p>Powered by NoteCam</p>
02	Class Room No2(F40)	 <p>Latitude: 19.614433 Longitude: 74.184781 Elevation: 608.49m Accuracy: 16.1m Time: 08-07-2020 10:09 Note: class room 2(F40)</p> <p>Powered by NoteCam</p>	 <p>Latitude: 19.614336 Longitude: 74.184806 Accuracy: 16.4m Time: 08-07-2020 09:57 Note: class room 2(F40)</p> <p>Powered by NoteCam</p>
03	Class Room No3 (F41)	 <p>Latitude: 19.614417 Longitude: 74.184796 Elevation: 608.46m Accuracy: 11.8m Time: 08-07-2020 10:11 Note: class room 3(F41)</p> <p>Powered by NoteCam</p>	 <p>Latitude: 19.614293 Longitude: 74.184823 Elevation: 598.64m Accuracy: 16.1m Time: 08-07-2020 10:02 Note: class room 3(F41)</p> <p>Powered by NoteCam</p>
04	Class Room No4 (F31)	 <p>Latitude: 19.614399 Longitude: 74.184732 Accuracy: 18.3m Time: 08-07-2020 11:06 Note: Class Room 4(F31)</p> <p>Powered by NoteCam</p>	 <p>Latitude: 19.61414 Longitude: 74.184511 Altitude: 576.57m Accuracy: 23.6m Time: 31-07-2020 09:49 Note: class room no. 4</p> <p>Powered by NoteCam</p>
05	Class Room No5 (T12)	 <p>Latitude: 19.614411 Longitude: 74.184733 Accuracy: 18.3m Time: 15-07-2020 14:17 Note: class_room5(T12)</p> <p>Powered by NoteCam</p>	 <p>Latitude: 19.614444 Longitude: 74.184322 Elevation: 597.85m Accuracy: 16.5m Time: 31-07-2020 14:18 Note: class_room5(T12)</p> <p>Powered by NoteCam</p>

06	Class Room No 6 (T13)	 <p>Latitude: 19.612902 Longitude: 74.185092 Altitude: 525.68m Accuracy: 4.3m Time: 15-07-2020 14:19 Note: class_room6(T13)</p>	 <p>Latitude: 19.614555 Longitude: 74.184599 Altitude: 602.57m Accuracy: 17.20m Time: 15-07-2020 14:20 Note: class_room6(T13)</p>
07	UG Tutorial Hall 1	 <p>Latitude: 19.61409 Longitude: 74.184886 Accuracy: 23.1m Time: 31-07-2020 09:59 Note: UG tutorial hall 1</p>	 <p>Latitude: 19.614071 Longitude: 74.184888 Accuracy: 20.0m Time: 31-07-2020 09:58 Note: UG tutorial hall 1</p>
08	UG Tutorial Hall 2	 <p>Latitude: 19.614342 Longitude: 74.184855 Elevation: 628.41m Accuracy: 8.6m Time: 31-07-2020 09:56 Note: UG tutorial hall 2</p>	 <p>Latitude: 19.614211 Longitude: 74.184851 Accuracy: 21.6m Time: 31-07-2020 09:56 Note: UG tutorial hall 2</p>
09	PG Tutorial Hall 1 (F35C)	 <p>Latitude: 19.614395 Longitude: 74.184776 Accuracy: 45.6m Time: 31-07-2020 09:51 Note: pg tutorial hall 1</p>	 <p>Latitude: 19.614399 Longitude: 74.184737 Elevation: 603.09m Accuracy: 120.9m Time: 31-07-2020 09:52 Note: pg tutorial hall 1</p>
10	PG Tutorial Hall 2 (F35B)	 <p>Latitude: 19.614404 Longitude: 74.184716 Accuracy: 14.4m Time: 31-07-2020 09:42 Note: PG tutorial hall 2</p>	 <p>Latitude: 19.614406 Longitude: 74.184711 Accuracy: 12.5m Time: 31-07-2020 09:51 Note: PG tutorial hall 2</p>

11	Seminar Hall (Sir M. Vishwesharya Hall)	 <p>Latitude: 19.613966 Longitude: 74.185039 Accuracy: 20.0m Time: 31-07-2020 10:01 Note: seminar hall</p>	 <p>Latitude: 19.617223 Longitude: 74.180327 Accuracy: 3000.0m Time: 31-07-2020 10:05 Note: seminar hall</p>
----	---	---	--

Amrutvahini College Of Engineering, Sangamner
Department Of Computer Engineering
Labwise Cost

Sr. No.	Lab Name	Equipment Cost	Furniture Cost	Total Cost
1	Design Lab	1007889.25	44824	1052713.25
2	CG Lab	1348296.86	63077.24	1411374.1
3	Internet Lab	2602105.87	127327	2729432.87
4	SL-I	1208762	57566	1266328
5	SL-II	1056918.12	91846	1148764.12
6	SL-III	920646	293123.05	1213769.05
7	SL-IV	983904.25	295369.8	1279274.05
8	Hardware Lab	729412.1	154800	884212.1
9	Microprocessor Lab	666911	152700	819611
10	FPL	1351688.75	337108.4	1688797.15
11	PG lab	1049618.9	291298	1340916.9
	Total Cost	12926153.1	1909039.49	14835192.59

Prof. M.B. Vaidya
I/C NAAC Criteria IV

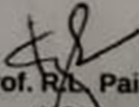



Prof. R.L. Paikrao
HOD
Computer Engg Dept
**HEAD OF THE DEPARTMENT
(COMPUTER ENGINEERING)**
AMRUTVAHINI COLLEGE OF ENGINEERING
SANGAMNER - 422608

4.1.1.3 : List of number of Laboratories and their Geo tagged photos

Sr.No	List of Laboratories	ICT Facilities
2	Design Lab	WI-FI,DLP,LAN
1	Computer Graphics Lab	WI-FI,DLP,LAN
3	Internet Lab	WI-FI,DLP,LAN
4	SL1 Lab	WI-FI,DLP,LAN
5	SL2 Lab	WI-FI,DLP,LAN
6	SL3 Lab	WI-FI,DLP,LAN
7	SL4 Lab	WI-FI,DLP,LAN
8	FPL Lab	WI-FI,LAN,LCD Projector
9	PG Lab	WI-FI,DLP,LAN
10	Hardware Lab	WI-FI,
11	Microprocessor Lab	WI-FI,DLP

Sr. No	Name	Photo1	Photo2
1	Design Lab	 <p>Latitude: 19.614105 Longitude: 74.185151 Accuracy: 21.1m Time: 08-07-2020 10:47 Note: Design Lab(F56)</p>	 <p>Latitude: 19.614807 Longitude: 74.182353 Accuracy: 2668.0m Time: 08-07-2020 10:46 Note: Design Lab(F56)</p>
2.	Computer Graphics	 <p>Latitude: 19.614203 Longitude: 74.185135 Elevation: 602.3m Accuracy: 12.9m Time: 08-07-2020 10:49 Note: Computer Graphics Lab(F47)</p>	 <p>Latitude: 19.614074 Longitude: 74.185031 Elevation: 596.91m Accuracy: 15.0m Time: 08-07-2020 10:35 Note: Computer Graphics Lab(F47)</p>
3.	Internet & Project Lab	 <p>Latitude: 19.614099 Longitude: 74.184912 Accuracy: 16.3m Time: 08-07-2020 10:29 Note: Internet & Project Lab(F46)</p>	 <p>Latitude: 19.614396 Longitude: 74.184809 Altitude: 541.42m Accuracy: 106.3m Time: 08-07-2020 10:31 Note: Internet & Project Lab(F46)</p>
4	SL1 Lab	 <p>Latitude: 19.614109 Longitude: 74.184873 Accuracy: 20.5m Time: 08-07-2020 10:16 Note: Software Lab-1(F44)</p>	 <p>Latitude: 19.614141 Longitude: 74.184884 Elevation: 611.27m Accuracy: 11.8m Time: 08-07-2020 10:25 Note: Software Lab-1(F44)</p>

5	SL2 Lab	 <p>Latitude: 19.614409 Longitude: 74.184803 Elevation: 668.9m Accuracy: 15.0m Time: 08-07-2020 10:14 Note: Software Lab-2(F43)</p> <p>Powered by NoteCam</p>	 <p>Latitude: 19.614162 Longitude: 74.184278 Elevation: 601.22m Accuracy: 30.0m Time: 08-07-2020 10:51 Note: Software Lab2(F43)</p> <p>Powered by NoteCam</p>
6	SL3 Lab	 <p>Latitude: 19.616401 Longitude: 74.183262 Accuracy: 800.0m Time: 08-07-2020 11:01 Note: software Lab3(F33)</p> <p>Powered by NoteCam</p>	 <p>Latitude: 19.616401 Longitude: 74.183262 Accuracy: 800.0m Time: 08-07-2020 11:02 Note: software Lab3(F33)</p> <p>Powered by NoteCam</p>
7	SL4 Lab	 <p>Latitude: 19.614264 Longitude: 74.184901 Accuracy: 33.3m Time: 08-07-2020 11:03 Note: software Lab4(F32)</p> <p>Powered by NoteCam</p>	 <p>Latitude: 19.614264 Longitude: 74.184901 Accuracy: 33.3m Time: 08-07-2020 11:03 Note: software Lab4(F32)</p> <p>Powered by NoteCam</p>
8	FPL Lab	 <p>Latitude: 19.616401 Longitude: 74.183262 Accuracy: 800.0m Time: 08-07-2020 11:04 Note: Fundamental Program</p> <p>Powered by NoteCam</p>	 <p>Latitude: 19.614268 Longitude: 74.184684 Elevation: 603.04m Accuracy: 24.7m Time: 31-08-2020 09:41 Note: Fundamental programming lab</p> <p>Powered by NoteCam</p>
9	PG Lab	 <p>Latitude: 19.614474 Longitude: 74.184689 Accuracy: 26.7m Time: 08-07-2020 11:08 Note: Advance Computing L</p> <p>Powered by NoteCam</p>	 <p>Latitude: 19.614532 Longitude: 74.184639 Elevation: 585.93m Accuracy: 26.7m Time: 08-07-2020 11:13 Note: Advance Computing</p> <p>Powered by NoteCam</p>

10	Hardware Lab	 <p>DEPT OF COMP ENGG MISSION 750</p> <p>Latitude: 19.614328 Longitude: 74.184632 Elevation: 603.36m Accuracy: 27.9m Time: 08-07-2020 10:53 Note: Hardware Lab(F52)</p> <p>Powered by NoteCam</p>	 <p>Latitude: 19.61419 Longitude: 74.184534 Elevation: 649.79m Accuracy: 23.6m Time: 31-03-2020 09:44 Note: hardware lab</p> <p>Powered by NoteCam</p>
11	Microprocessor Lab	 <p>F53 MICROPROCESSOR LAB</p> <p>Latitude: 19.614591 Longitude: 74.18463 Accuracy: 20.4m Time: 08-07-2020 11:11 Note: Microprocessor Lab (F53)</p> <p>Powered by NoteCam</p>	 <p>Latitude: 19.614551 Longitude: 74.184641 Elevation: 611.93m Accuracy: 25.7m Time: 08-07-2020 11:12 Note: Microprocessor Lab (F53)</p> <p>Powered by NoteCam</p>

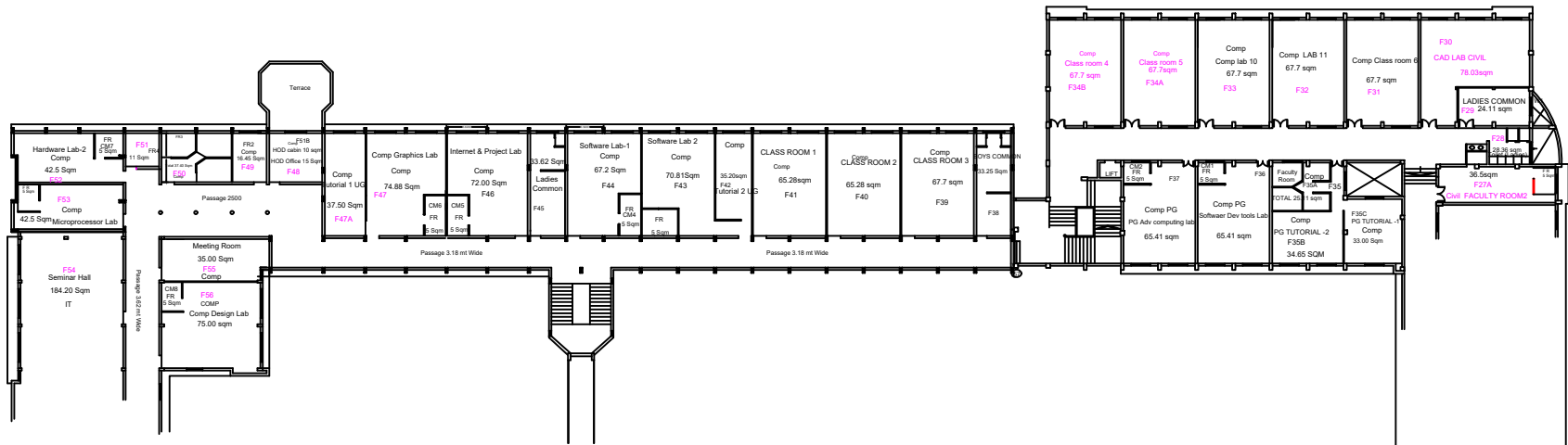





Amrutvahini College of Engineering, Sangamner

Department of E & TC Engineering

Room number or Name of classrooms/Seminar Hall with LCD / wifi/LAN facilities with room numbers	Type of ICT facility
F21	Wi-Fi, LCD/DLP
F22	Wi-Fi, LCD/DLP/
S21 Seminar Hall	Wi-Fi, LCD/DLP

ID	Photos
F21	 <p>A photograph of a classroom interior. The room is filled with rows of wooden desks and benches. At the front of the room, there is a green chalkboard and a whiteboard. The ceiling has several fluorescent light fixtures and ceiling fans. A door is visible on the left side of the room. A small sign above the chalkboard reads "Dr. Anand (Dr. Anand Singh)".</p> <p>Latitude: 19.614617 Longitude: 74.184666 Elevation: 629.7m Accuracy: 8.7m Time: 09-07-2020 09:46</p>
F22	 <p>A photograph of a classroom interior, similar to F21. The room is filled with rows of wooden desks and benches. At the front of the room, there is a green chalkboard and a whiteboard. The ceiling has several fluorescent light fixtures and ceiling fans. A door is visible on the left side of the room. A small sign above the chalkboard reads "Dr. Anand (Dr. Anand Singh)".</p> <p>Latitude: 19.614167 Longitude: 74.182528 Accuracy: 2200.0m Time: 09-07-2020 09:45</p>

S21



AMRUTVAHINI COLLEGE OF ENGINEERING, SANGAMNER

Department of Electronics and Telecommunication Engineering

Lab wise Cost and Area

Sr.No	Name of the Laboratory	Equipment cost	Furniture cost	Software cost	Total cost	Area in Sq.m
1	Printed Circuit Board	382437	152901	-	535338	72.80
2	Analog Communication	1415181	161867	-	1577048	93.69
3	Audio Video	602182	148780	-	750962	72.80
4	Digital Signal Processing	1104936	242936	330467	1678339	72.88
5	VLSI	1232571	253569	1121209	2607349	73.71
6	Microwave	1488219	189587	448875	2126081	73.71
7	Optical Fiber Communication	1228659	198245	-	1426904	73.31
8	PG Computer	512871	221797	-	634668	72.80
9	Digital Communication	758102	142139	-	900241	73.71
10	PG Research	3571374	222897	-	3794271	72.88
11	Project	940249	137868	194325	1272442	73.71
12	Digital and Microprocessor	527814	158659	-	686473	73.71
Total					17990116	899.71

As on date 31 March 2021



Mr.A.E.Kachare
Criteria IV In charge



Dr.Ms.R.P.Labade
H.O.D. ETC Dept

HOD

Dept. Of Electronics & Telecom. Engg
Amrutvahini College Of Engineering
Sangamner, Dist.-Ahmednagar (MS)

List of name of laboratories with computers and their Geo tagged photographs

Sr. No	Name of Laboratories
1	Very Large Scale Integrated Lab
2	Digital Signal Process Lab
3	P. G. Computer Lab
4	P. G. Research Lab

ID	Photos
S4	 <p>Latitude: 19.614195 Longitude: 74.185293 Elevation: 613.66m Accuracy: 10.8m Time: 09-07-2020 09:38</p>

S3



S11



S12



Latitude: 19.614408
Longitude: 74.18488
Accuracy: 23.4m
Time: 09-07-2020 09:31

MAIN COLLEGE BUILDING -
 MAIN COLLEGE BUILDING OF
 AMRUTVAHINI COLLEGE OF ENGG.
 FOR AMRUTVAHINI SHETI & SHIKSHAN
 VIJAY SANDESH, AT - AMRUTVAHINI,
 TAL - SANGAMNER, DIST. - A. NAGAR

AREA STATEMENT :-
 BUILT UP AREA
 G. FLOOR PLAN = 6451.78 Sq.mt.
 F. FLOOR PLAN = 5393.71 Sq.mt.
 S. FLOOR PLAN = 5393.71 Sq.mt.
 TOTAL = 17239.18 Sq.mt.

ARCH./ENGG. SIGNATURE :-

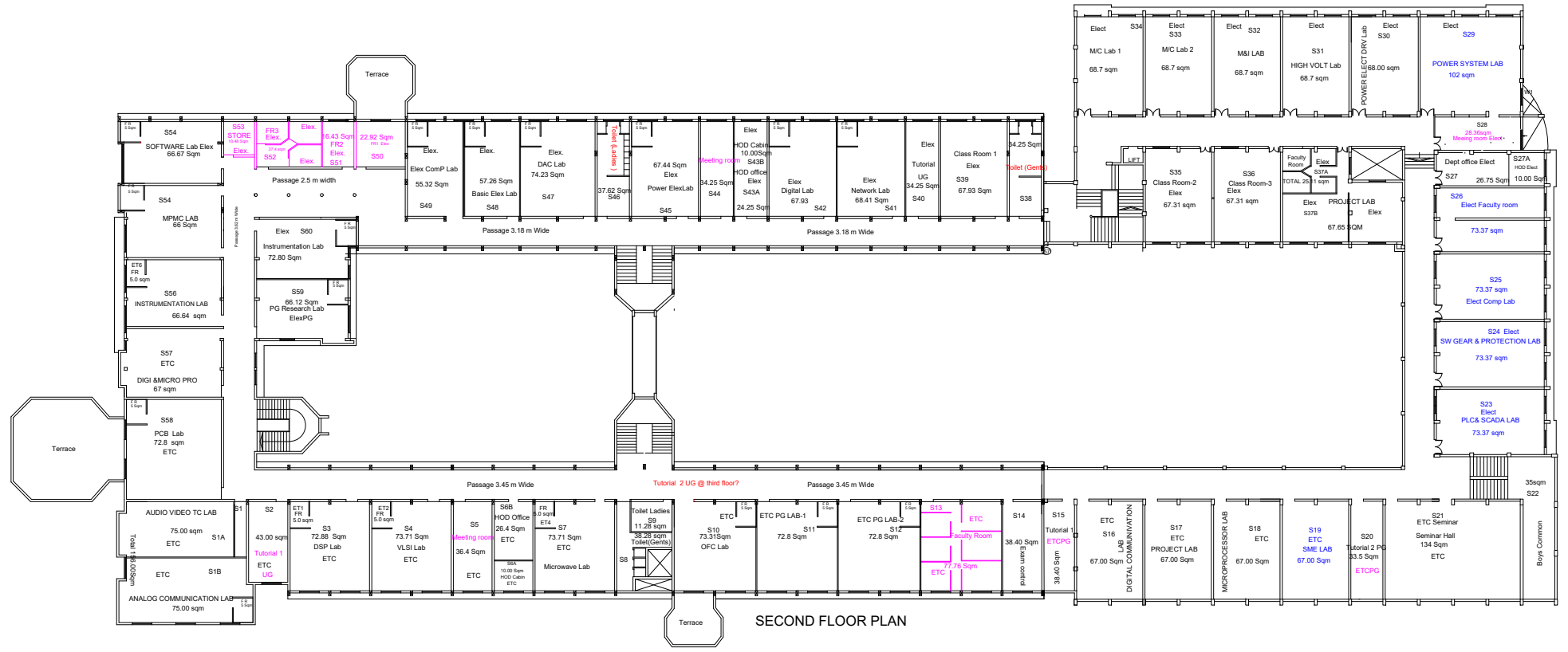

SECOND FLOOR PLAN



Amrutvahini College of Engineering, Sangamner

**Department of Electrical
Engineering**

Amrutvahini College of Engineering, Sangamner
Department of Electrical Engineering
List of number of Classrooms & Seminar Hall

Sr. No	Name of Infrastructure
1	Electrical Classroom T18
2	Electrical Classroom T17
3	Seminar Hall

ID	Photos
T18	 <p>Latitude: 19.614375 Longitude: 74.184789 Accuracy: 72.5m Time: 03-07-2020 11:23 Note: Electrical- Classroom T 18</p>

T17



Latitude: 19.614381
Longitude: 74.184793
Accuracy: 36.5m
Time: 03-07-2020 11:28
Note: Electrical- Classroom

S. Hall



Latitude: 19.614402
Longitude: 74.184701
Accuracy: 19.8m
Time: 06-07-2020 12:52
Note: Electrical- Seminar Hall

Amrutvahini College of Engineering, Sangamner
Department of Electrical Engineering
Labwise Cost and Area of the Department

Room No. ID	Name of the laboratory	Total Cost of the Lab (Rs)	Area (Sq.m)
S-29A S-29B	Power System and Electrical Drive Lab	3349057	135
S-30	Power Electronics Lab	1091460	68.7
S-31	High Voltage Engineering Lab	1355880	68.7
S-32	Electrical Measurement and Instrumentation Lab	934230	68.7
S-34	Electrical Machine Lab	2472651	137.4
S-25	Software Lab	2452247	73.37
S-35	Embedded System Lab	1658906	67.31
S-24	Basic Electrical Engineering Lab	471480	73.37
S-23	PLC & Switchgear Lab	2053626	73.37
	Total Department Lab Cost	15839537	

Prof. S.S. Kadlag
H.O.D.

HEAD OF THE DEPARTMENT
ELECTRICAL ENGINEERING
AMRUTVAHINI COLLEGE OF ENGINEERING
SANGAMNER - 422608

Amrutvahini College of Engineering, Sangamner
Department of Electrical Engineering
Infrastructure Details

Sr. No	Name of Infrastructure	ID
1	Electrical Machine Lab	EM-L
2	Electrical Measurement and Instrumentation Lab	S-32
3	High Voltage Engineering Lab	S-31
4	Power Electronics Lab	S-30
5	Power System and Electrical Drives Lab	S-29
6	Software Lab	S-25
7	Embedded System Lab	S-35
8	Basic Electrical Engineering Lab	S-24
9	PLC & Switchgear Lab	S-23

ID	Photos
EM-L	 <p data-bbox="477 709 846 825"> Latitude: 19.614326 Longitude: 74.184721 Accuracy: 27.0m Time: 03-07-2020 11:21 Note: Electrical- Electrical Machine Lab </p>
S-32	 <p data-bbox="477 1428 1089 1541"> Latitude: 19.614382 Longitude: 74.184797 Accuracy: 21.4m Time: 03-07-2020 11:38 Note: Electrical- Electrical Measurement and Instrumentation Lab </p>

S-31



Latitude: 19.6144
Longitude: 74.184733
Accuracy: 27.2m
Time: 03-07-2020 11:32
Note: Electrical- High Voltage Engineering Lab

S-30



Latitude: 19.614406
Longitude: 74.184739
Accuracy: 36.2m
Time: 03-07-2020 11:13
Note: Electrical- Power Electronics Lab

S-29



Latitude: 19.614507
Longitude: 74.184829
Accuracy: 34.9m
Time: 03-07-2020 11:07
Note: Electrical- Power System and Electrical Drives Lab

S-25



Latitude: 19.614563
Longitude: 74.184207
Accuracy: 40.0m
Time: 03-07-2020 10:46
Note: Electrical- Software Lab

S-35



Latitude: 19.614405
Longitude: 74.184727
Accuracy: 16.9m
Time: 03-07-2020 11:18
Note: Electrical- Embedded System Lab

S-24



Latitude: 19.61453
Longitude: 74.184238
Accuracy: 51.4m
Time: 03-07-2020 11:00
Note: Electrical- Basic Electrical Engineering Lab

S-23



Latitude: 19.614562
Longitude: 74.184213
Accuracy: 43.4m
Time: 03-07-2020 11:04
Note: Electrical- PLC & Switchgear Lab

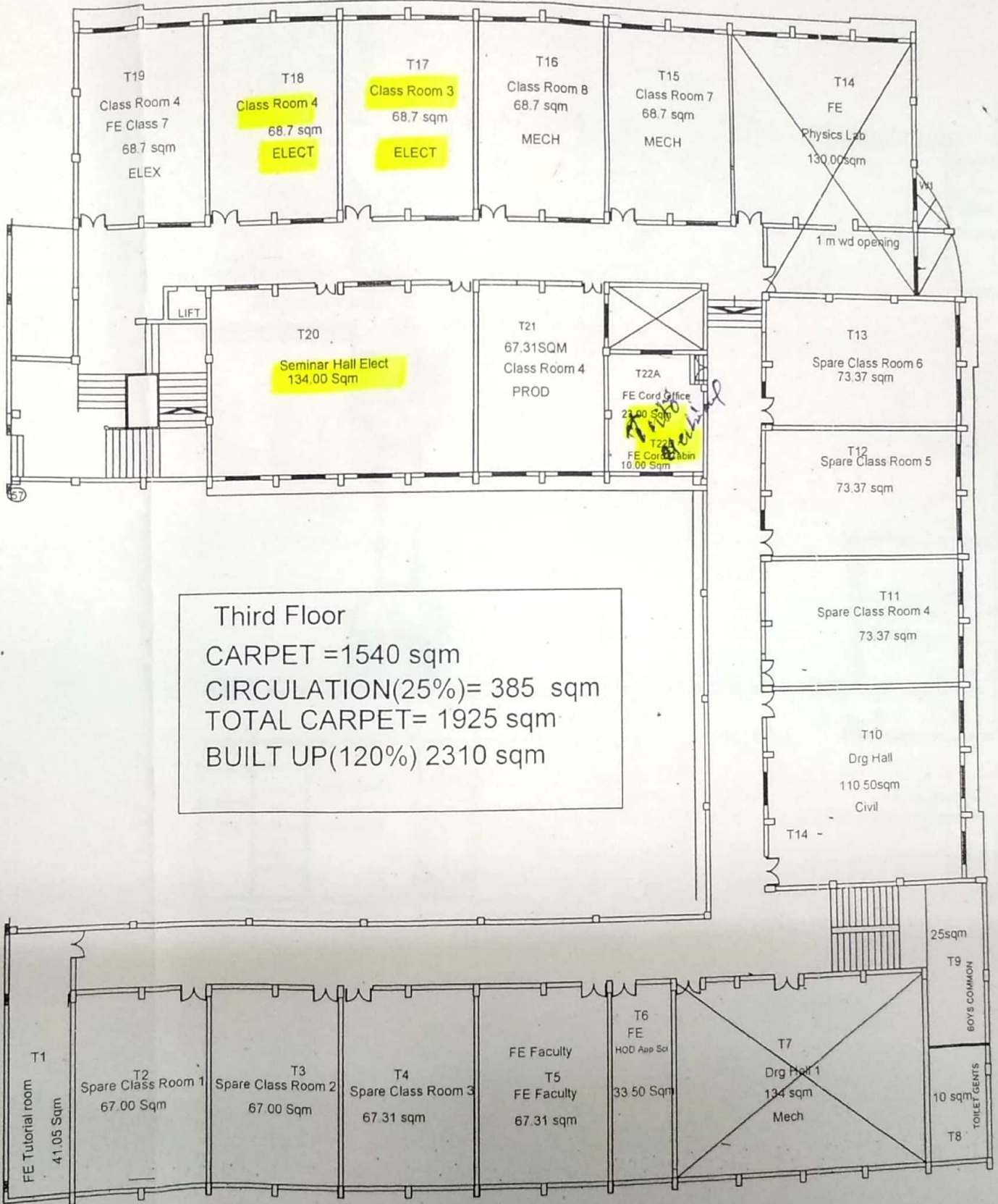

Third Floor
 CARPET = 1540 sqm
 CIRCULATION(25%)= 385 sqm
 TOTAL CARPET= 1925 sqm
 BUILT UP(120%) 2310 sqm

THIRD FLOOR PLAN

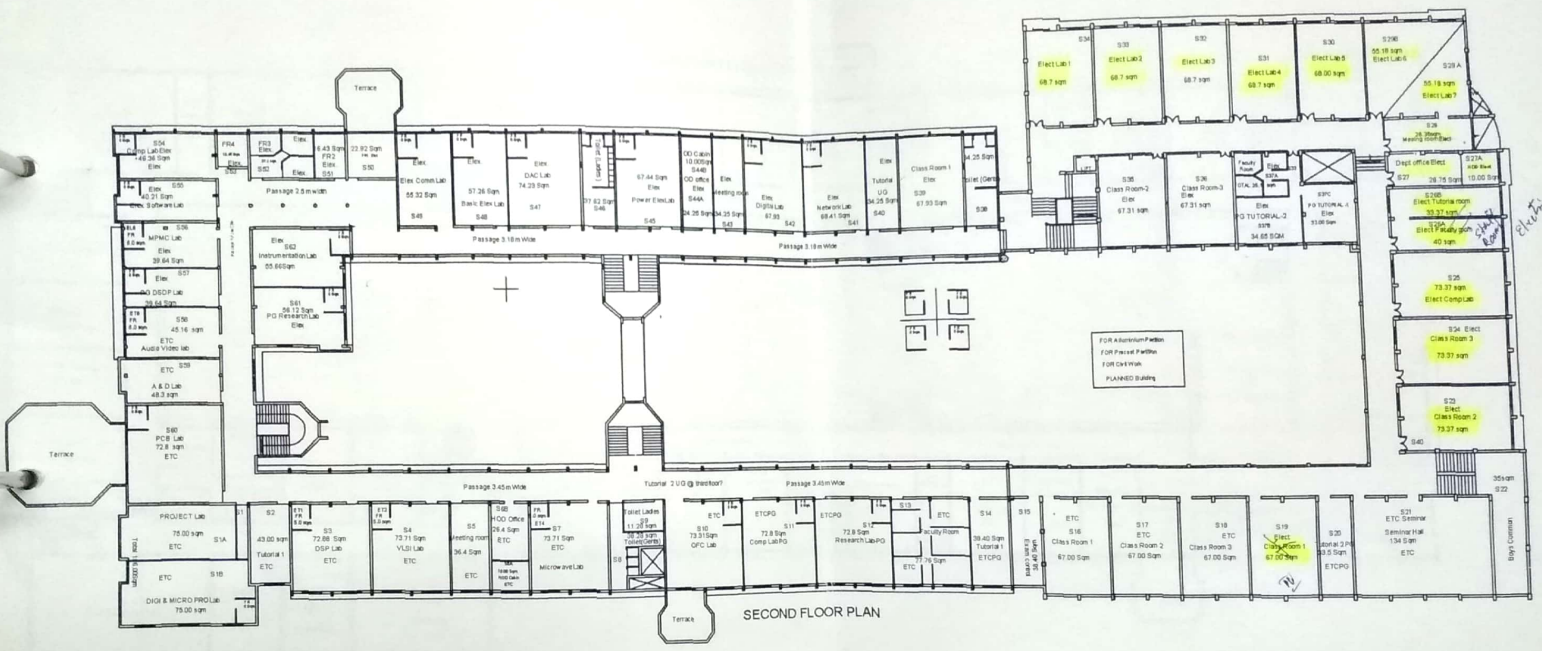

SECOND FLOOR PLAN

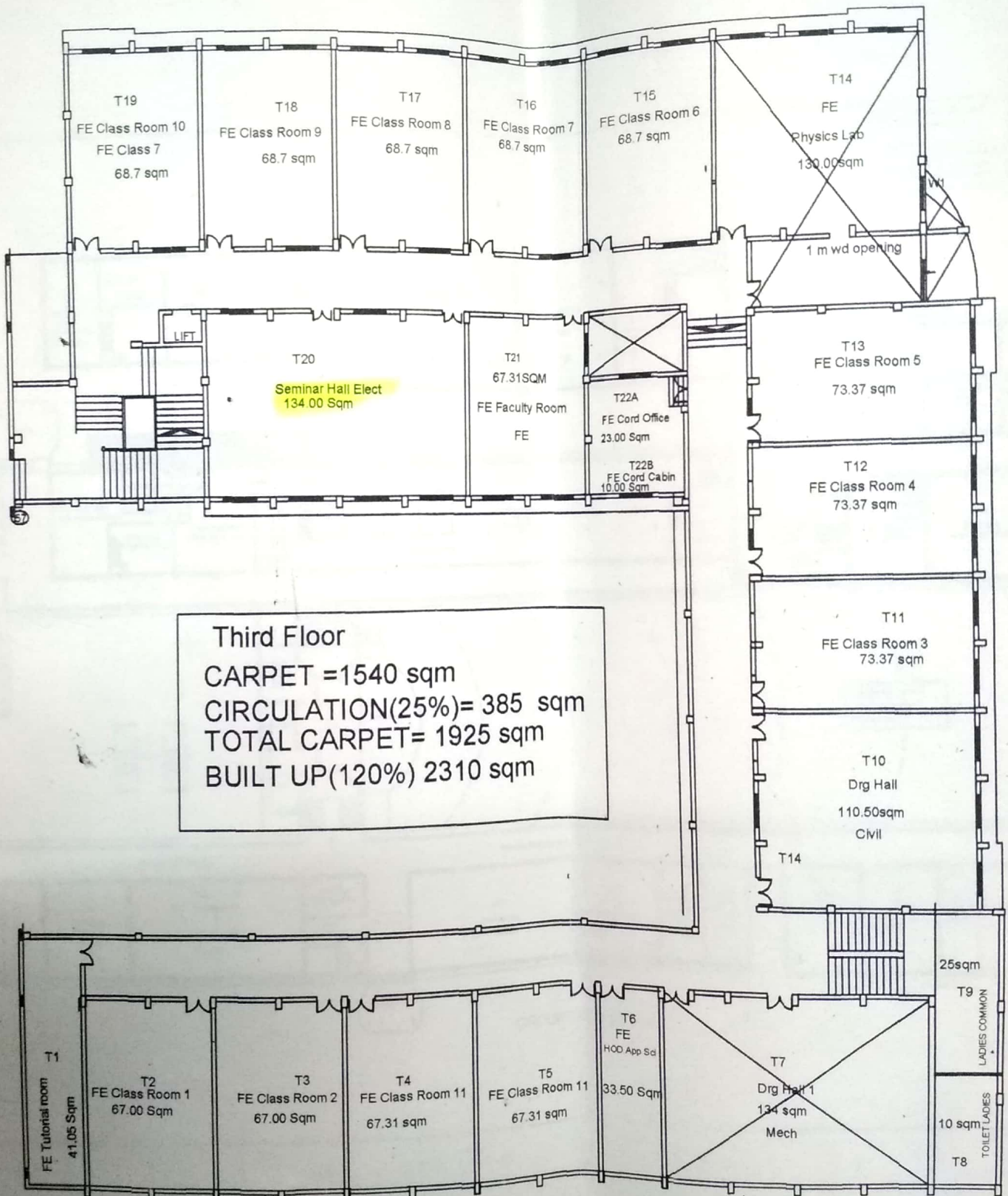

Third Floor
 CARPET =1540 sqm
 CIRCULATION(25%)= 385 sqm
 TOTAL CARPET= 1925 sqm
 BUILT UP(120%) 2310 sqm

THIRD FLOOR PLAN

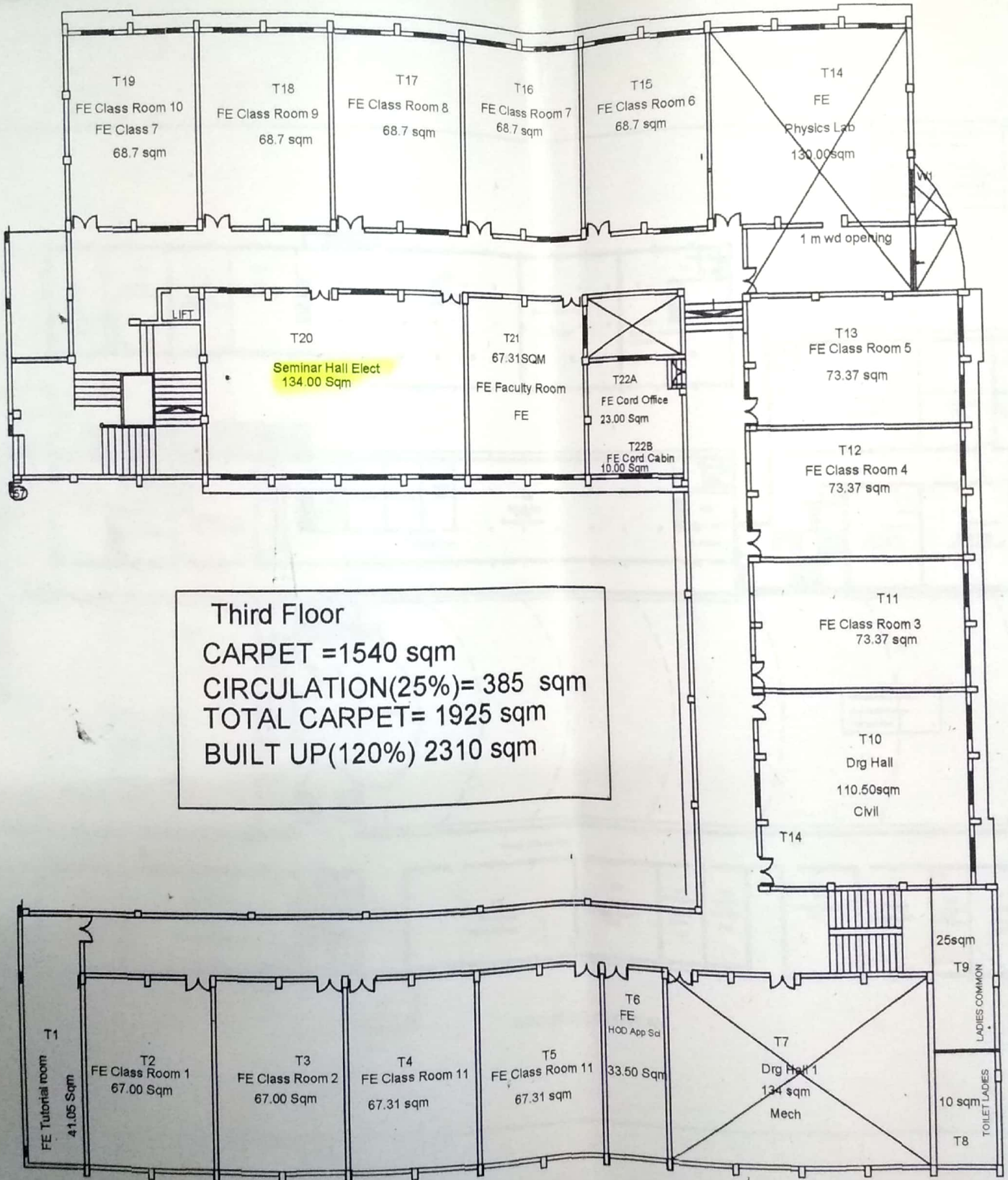

Third Floor
CARPET = 1540 sqm
CIRCULATION(25%) = 385 sqm
TOTAL CARPET = 1925 sqm
BUILT UP(120%) 2310 sqm

THIRD FLOOR PLAN



Amrutvahini College of Engineering, Sangamner

**Department of Electronics
Engineering**

• List of number of classrooms and seminar hall and their Geo tagged photos.

4.1.3 ICT Classroom • Summary sheet as per DVV- 4.1.3 • Geo-tagged photographs of ICT enabled class rooms /seminar halls with caption

Sr. No.	Room number or Name of classrooms/Seminar Hall with LCD / wifi/LAN facilities with room numbers	Type of ICT facility
1	S37	Laptop, DLP, Wi-Fi,
2	T19	Laptop, DLP, Wi-Fi,

Classroom S37

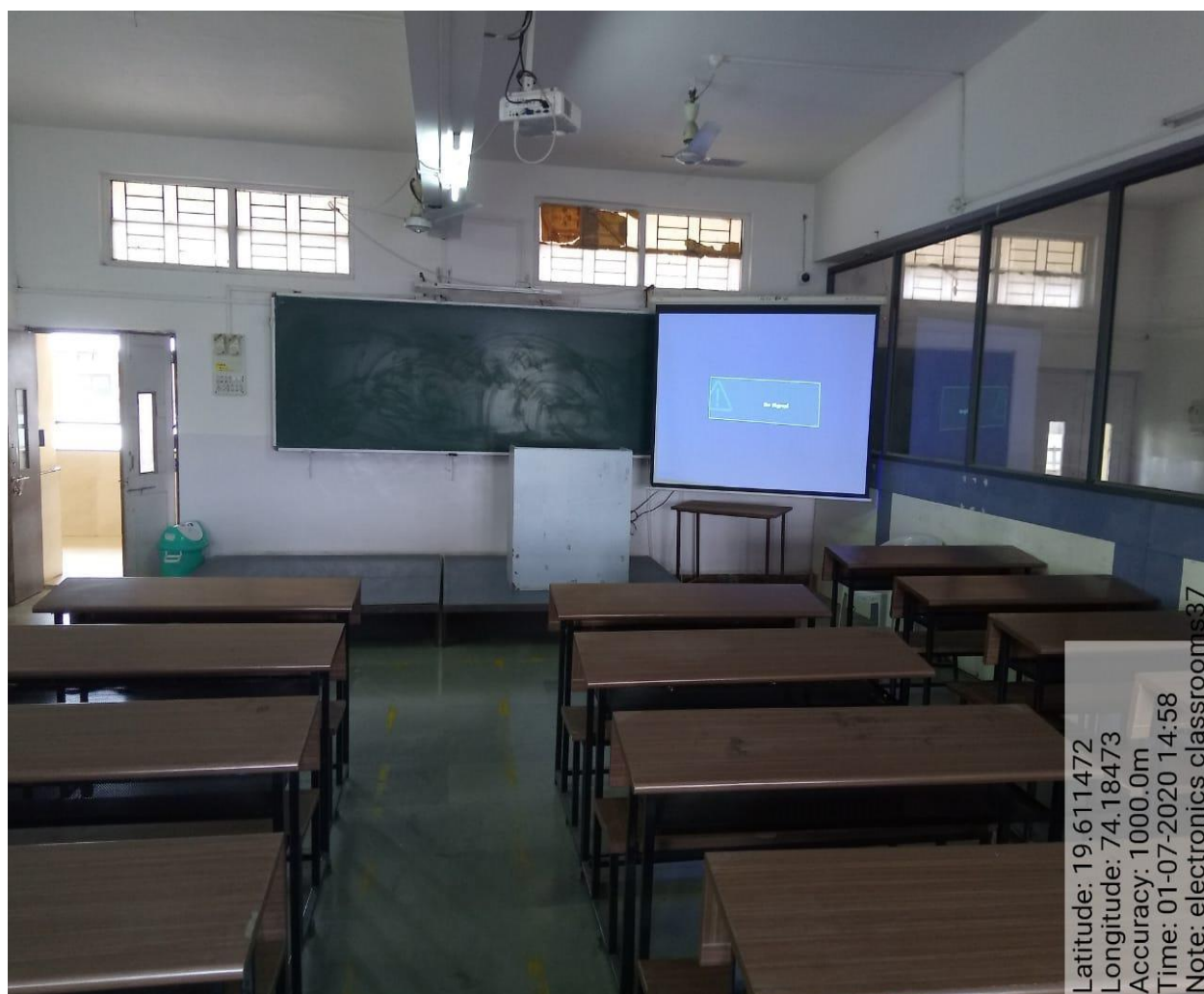

Classroom T19



Amrutvahini College of Engineering, Sangamner
Department of Electronics Engineering
Lab Wise Cost

Name of The Laboratory	Equipment Cost (Rs.)	Furniture Cost (Rs.)	Software Cost (Rs.)	Total Cost (Rs.)	Lab Area (sqm)
Network Lab	332358.00	89795.00	-	422154.00	68.41
Digital Electronics Lab	445548.00	107767.00	-	553315.00	67.93
Power Lab	1020410.00	93418.25	-	1113828.25	66.44
DAC Lab	887058.92	50795.00	-	937853.92	74.23
Basic Electronics Lab	884274.74	91161.40	-	975436.14	57.26
Communication Lab	1949734.08	88065.15	-	2037799.23	57.26
Computer Lab	1343360.50	63205.00	1186024.00	2592589.50	46.36
ESW Lab	1487021.00	72742.00	1783072.25	3342835.25	40.21
MPMC Lab	1482048.02	167478.31	-	1649526.33	104.2
Instrumentation Lab	1437272.56	69427.25	-	1506699.00	164.6
Total:	11269085.82	893854.36	2969096.25	15132036.62	678.49

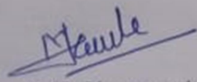
Er. M.T. Kanawade
Criteria IV Co-ordinator

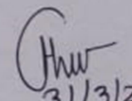
31/3/21
Dr. S.S. Gundal
H.O.D.
Dept of Electronics Engg
AVCOE Sangamner

- List of number of laboratories and their Geo tagged photos.

Sr. No.	Room number	Name of Lab
1	S39	Electronics Network
2	S40	Digital electronics
3	S43	Power Electronics
4	S45	Drives and Control
5	S46	Basic Electronics
6	S47	Electronics Communication
7	S52	Computer
8	S53	Electronics Software
9	S54	MPMC
10	S59	Instrumentation

S39 - Electronics Network Lab



Latitude: 19.614385

Longitude: 74.18479

Accuracy: 50.5m

Time: 01-07-2020 15:02

Note: electronics network lab

S40 - Digital electronics Lab



S43 - Power Electronics Lab



S45 - Drives and Control Lab



S46 - Basic Electronics Lab



S47 - Electronics Communication Lab



S52 - Computer Lab



S53 - Electronics Software Lab

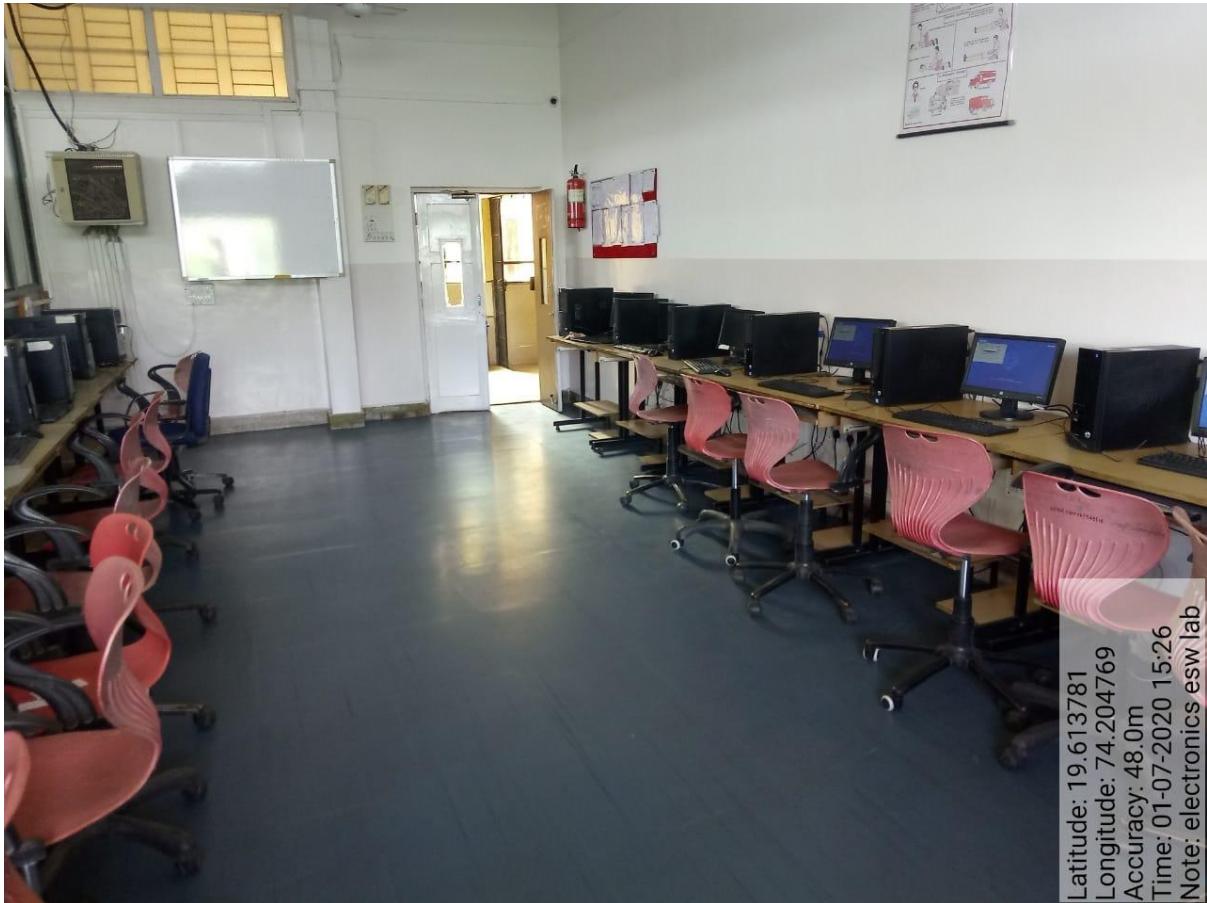

S54 - MPMC



S59 - Instrumentation Lab



MAIN COLLEGE BUILDING -
 MAIN COLLEGE BUILDING OF
 AMRUTVAHINI COLLEGE OF ENGG.
 FOR AMRUTVAHINI SHETI & SHIKSHAN
 VIJAY SANDESH, AT - AMRUTVAHINI,
 TAL - SANGAMNER, DIST. - A. NAGAR

AREA STATEMENT :-
 BUILT UP AREA
 G. FLOOR PLAN = 6451.78 Sq.mt.
 F. FLOOR PLAN = 5393.71 Sq.mt.
 S. FLOOR PLAN = 5393.71 Sq.mt.
 TOTAL = 17239.18 Sq.mt.

ARCH./ENGG. SIGNATURE :-

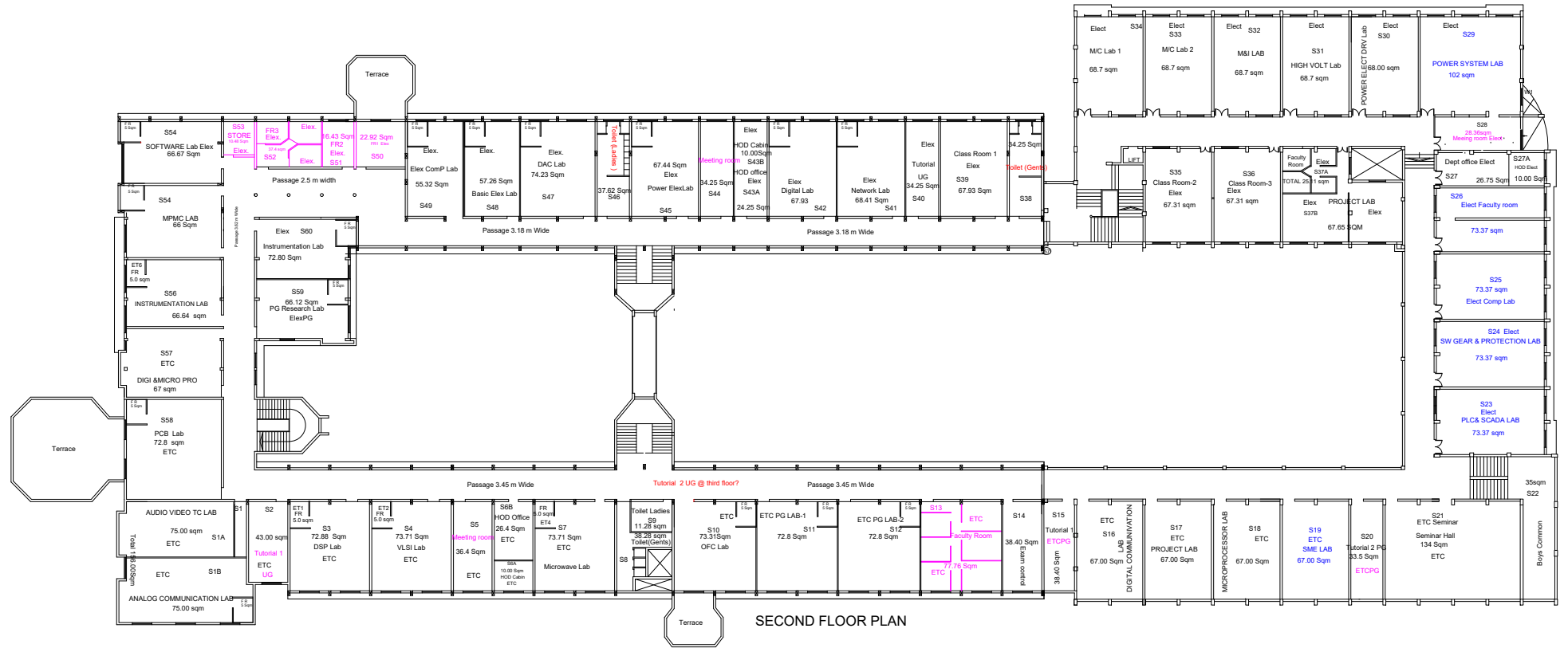

SECOND FLOOR PLAN



Amrutvahini College of Engineering, Sangamner



**Department of Engineering
Science**

Amrutvahini College Of Engineering, Sangamner

Department Of Engineering science

List of Classrooms and Seminar Halls

Sr.No	Room number or Name of classrooms/Seminar Hall with LCD / wifi/LAN facilities with room numbers	Type of ICT facility
1	T2	DLP, Wi- Fi, LAN
2	T3	DLP, Wi- Fi, LAN
3	T4	DLP, Wi- Fi, LAN
4	T7(Drawing Hall)	DLP, Wi- Fi, LAN
5	T11	DLP, Wi- Fi, LAN
6	T12	DLP, Wi- Fi, LAN
7	T13	DLP, Wi- Fi, LAN
8	T15	DLP, Wi- Fi, LAN
9	T16	DLP, Wi- Fi, LAN
10	T21	Wi- Fi, LAN

ID No.	Photos
T2	 <p>A photograph of a classroom with rows of wooden desks and black chairs. At the front, there is a large projection screen displaying a presentation, a blackboard, and a door. The room is well-lit with ceiling lights and has a projector mounted on the ceiling.</p> <p>Latitude: 19.614397 Longitude: 74.18479 Accuracy: 13.6m Time: 07-07-2020 11:38 Note: FE_CLS_T2</p>
T3	 <p>A photograph of a classroom, similar to T2, showing rows of desks and chairs. The front features a projection screen, a blackboard, and a door. The room is brightly lit with ceiling lights and a projector is visible on the ceiling.</p> <p>Latitude: 19.614385 Longitude: 74.18478 Accuracy: 22.5m Time: 07-07-2020 11:40 Note: FE_CLS_T3</p>

T4



Latitude: 19.614409
Longitude: 74.184857
Accuracy: 25.2m
Time: 07-07-2020 11:42
Note: FE_CLS_T4

T7



Latitude: 19.614404
Longitude: 74.184697
Accuracy: 19.0m
Time: 07-07-2020 11:48
Note: FE_DrwHL_T7

T11



Latitude: 19.614487
Longitude: 74.184812
Accuracy: 36.1m
Time: 07-08-2020 10:54
Note: FE_CLS_T11

T12



Latitude: 19.614396
Longitude: 74.184757
Accuracy: 12.8m
Time: 07-08-2020 11:06
Note: FE_CLS_T12

T13



Latitude: 19.584075
Longitude: 74.208242
Accuracy: 16.5m
Time: 07-08-2020 11:08
Note: FE_CLS_T13

T15



Latitude: 19.614483
Longitude: 74.184598
Accuracy: 53.2m
Time: 07-08-2020 11:11
Note: FE_CLS_T15

T16



Latitude: 19.614347
Longitude: 74.184806
Accuracy: 89.8m
Time: 07-08-2020 11:13
Note: FE_CLS_T16

T21



Latitude: 19.614397
Longitude: 74.184711
Accuracy: 17.7m
Time: 07-08-2020 11:14
Note: FE_CLS_T21

Amrutvahini College of Engineering, Sangamner

Engineering Science Department

Cost of Laboratories with Area

Sr. no.	Name of Lab	Equipment Cost(Rs.)	Furniture Cost(Rs.)	Total(Rs.)	Area(sq.m)
1	Engg Physics Lab	9,90,266	2,67,605	12,57,871	130.00
2	Engg Chemistry Lab	2,07,711	93,479.12	3,01,190.12	138.50
Total of Two Labs (Rs.)		15,59,061.12			



Prof. Landge S.M.

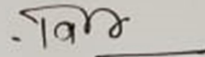

Prof. Waghe V.P.

H.O.D.

Amrutvahini College Of Engineering, Sangamner

Department Of Engineering science

List of Laboratories

Sr.No	Room number or Name of Laboratory with LCD / wifi/LAN facilities	Type of ICT facility
1	T14 (Engg. Physics Laboratory)	DLP, Wi- Fi, LAN
2	G18 (Engg. Chemistry Laboratory)	Wi- Fi, LAN

ID No.	Photos
T14	 <p>Latitude: 19.615941 Longitude: 74.182162 Accuracy: 2600.0m Time: 07-13-2020 12:58 Note: FE_LAB_T14</p>

G18



Latitude: 19.614332
Longitude: 74.184884
Accuracy: 29.6m
Time: 07-08-2020 12:10
Note: FE_LAB_G18



Amrutvahini College of Engineering, Sangamner

**Department of Information
Technology**

4.1.1.2 List of Number of Classrooms and Seminar Hall and their Geo tagged Photos

Sr.No	Room number or Name of classrooms/Seminar Hall with LCD / wifi/LAN facilities with room numbers	Type of ICT facility
1	Class Room 2 (F19)	WIFI, DLP
2	Class Room 3 (F20)	WIFI, DLP
3	UG Tutorial Hal 1	WIFI, DLP
4	UG Tutorial Hall 2	WI-FI
5	Seminar Hall (Sir M. Vishwesharaya Hall) Shared with IT	WI-FI,DLP

01	Class Room 2 (F19)	 <p>Latitude: 19.614396 Longitude: 74.18472 Accuracy: 18.4m Time: 10-07-2020 11:18:32 Note: classroom no.2 IT dept</p>
02	Class Room 3 (F20)	 <p>Latitude: 19.614397 Longitude: 74.184721 Accuracy: 15.7m Time: 10-07-2020 11:12:44 Note: classroom no.3 IT dept</p>

03

UG
Tutorial
Hal 1



Ghulewadi, Maharashtra, In
Unnamed Road, Ghulewadi, Maharashtr
India

Lat N 19° 36' 51.72588"

Long E 74° 11' 5.07804"

21/10/20 09:25 AM



04 UG Tutorial Hall 2



05 Seminar Hall (Sir M. Vishwesharya Hall)





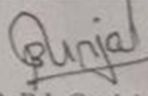

Amrutvahini College of Engineering, Sangamner
Department of IT
Lab Cost

Sr.no.	Name of Laboratory	Area (Sq .M)	Laboratory Cost (Rs.)
1	Programming Lab I	50.00	7,39,353.62
2	Programming Lab I I	50.00	8,05,771.87
3	Programming Lab I II	50.00	8,15,541.06
4	Programming Lab I V	73.60	13,55,869.06
5	Programming Lab V	74.52	13,92,602.50
6	Software Lab I	74.60	8,92,650.65
7	Software Lab II	74.60	9,03,507.31
8	Software Lab III	74.60	7,56,097.94
9	Software Lab IV	67.62	5,34,642.83
10	Software Lab V	67.00	11,86,571.00
11	Hardware Lab	74.52	7,02,468.87





Dr.B.L.Gunjal
HOD(IT)

4.1.1.3 : List of number of Laboratories and their Geo tagged photos

Sr.No	List of Laboratories	ICT Facilities
1	Programming Lab-I (F01A)	WIFI, LAN
2	Programming Lab-II (F01B)	WIFI, LAN
3	Programming Lab-III (F01C)	WIFI, LAN, DLP
4	Programming Lab-IV (F03)	WIFI, LAN
5	Hardware Lab (F05)	WIFI, LAN
6	PG IT Lab- I (F 07)	WIFI, LAN, DLP
7	Software Lab-I (F10)	WIFI, LAN
8	Software Lab-II (F11)	WIFI, LAN, DLP
9	Software Lab-III (F12)	WIFI, LAN
10	Software Lab-IV (F13)	WIFI, LAN
11	PG IT Lab- II(F 16)	WIFI, LAN, DLP
12	Software Lab-V (F17)	WIFI, LAN, DLP

Sr.No	Name of Lab	Photo
1	Programming Lab-I (F01A)	 <p>Latitude: 19.614129 Longitude: 74.185405 Accuracy: 24.7m Time: 10-07-2020 11:30:19 Note: Programming Lab-1 IT dept</p>
2	Programming Lab-II (F01B)	 <p>Latitude: 19.614023 Longitude: 74.185406 Accuracy: 14.4m Time: 10-07-2020 11:30:40 Note: Programming Lab-2 IT dept</p>
3	Programming Lab-III (F01C)	 <p>Latitude: 19.619852 Longitude: 74.181428 Accuracy: 2600.0m Time: 10-07-2020 11:31:25 Note: Programming Lab-3 IT dept</p>
4	Programming Lab-IV (F03)	 <p>Latitude: 19.614056 Longitude: 74.185239 Accuracy: 22.1m Time: 10-07-2020 11:29:10 Note: Programming Lab-4 IT dept</p>

<p>5</p>	<p>Hardware Lab (F05)</p>	 <p>Latitude: 19.614293 Longitude: 74.185147 Accuracy: 18.2m Time: 10-07-2020 11:28:23 Note: Hardware Lab IT dept</p>
<p>6</p>	<p>PG IT Lab- I (F 07)</p>	 <p>Latitude: 19.614249 Longitude: 74.184978 Accuracy: 22.8m Time: 10-07-2020 11:27:02 Note: PG IT Lab-1 IT dept</p>
<p>7</p>	<p>Software Lab-I (F10)</p>	 <p>Latitude: 19.614375 Longitude: 74.184812 Accuracy: 12.5m Time: 10-07-2020 11:26:02 Note: Software Lab-1 IT dept</p>
<p>8</p>	<p>Software Lab-II (F11)</p>	 <p>Latitude: 19.614373 Longitude: 74.184818 Accuracy: 12.5m Time: 10-07-2020 11:24:54 Note: Software Lab-2 IT dept</p>

<p>9</p>	<p>Software Lab-III (F12)</p>	 <p>Latitude: 19.614401 Longitude: 74.184845 Accuracy: 11.5m Time: 10-07-2020 11:23:48 Note: Software Lab-3 IT dept</p>
<p>10</p>	<p>Software Lab-IV (F13)</p>	 <p>Latitude: 19.614394 Longitude: 74.184823 Accuracy: 13.1m Time: 10-07-2020 11:22:39 Note: Software Lab-4 IT dept</p>
<p>11</p>	<p>PG IT Lab- II(F 16)</p>	 <p>Latitude: 19.614392 Longitude: 74.184788 Accuracy: 13.6m Time: 10-07-2020 11:21:25 Note: PG IT lab-2 IT dept</p>
<p>12</p>	<p>Software Lab-V (F17)</p>	 <p>Latitude: 19.61436 Longitude: 74.184743 Accuracy: 37.9m Time: 10-07-2020 11:20:08 Note: Software Lab-5 IT dept</p>

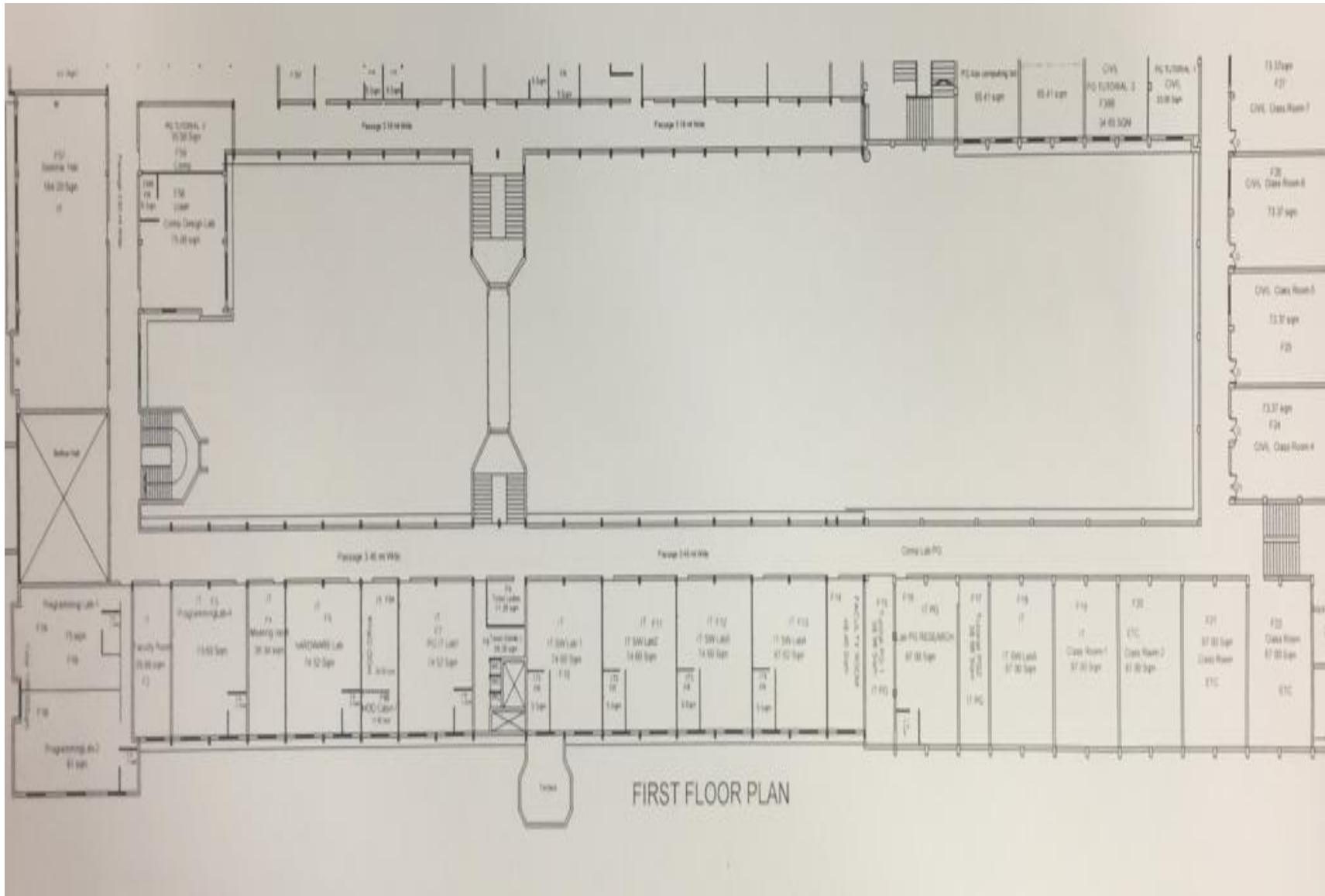



Amrutvahini College of Engineering, Sangamner

Department of M.B.A.

Amrutvahini College of Engineering, Sangamner

MBA Department

Building: Dronagiri

Floor: Second

List of Number of Class room & Seminar hall

Sr. No	Name of Class	Room No.
1	MBA Class Room 1	201
2	Tutorial Room 1	202
3	MBA Seminar Room 2	203
4	MBA Class Room 2	205

ID No.	Photos
201	 <p>Latitude: 19.613022 Longitude: 74.186198 Accuracy: 14.5m Time: 09-07-2020 15:42 Note: MBA_CR_201</p>

202



Latitude: 19.613022
Longitude: 74.186198
Accuracy: 14.5m
Time: 09-07-2020 15:41
Note: MBA_TR_202

203



Latitude: 19.613021
Longitude: 74.186199
Accuracy: 14.0m
Time: 09-07-2020 15:41
Note: MBA_SH_203

205



Latitude: 19.613018
Longitude: 74.186196
Accuracy: 21.5m
Time: 09-07-2020 15:37
Note: MBA_CR_205

Amrutvahini College of Engineering, Sangamner
Department of MBA
Lab Cost

Sr.no.	Name of Laboratory	Area (Sq.M)	Laboratory Cost
01	MBA Computer Center	159.50	23,03,944

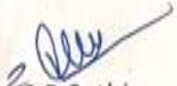
Dr. S. B. Sethi
HOD MBA

Amrutvahini College of Engineering, Sangamner

MBA Department

Building: Dronagiri

Floor: Second

List of Laboratories

Sr. No	Name of Class	Room No.
1	Computer Center	204

Sr. No	Photos
204	 <p>Latitude: 19.613022 Longitude: 74.186198 Accuracy: 17.5m Time: 09-07-2020 15:40 Note: MBA_CC_204</p>

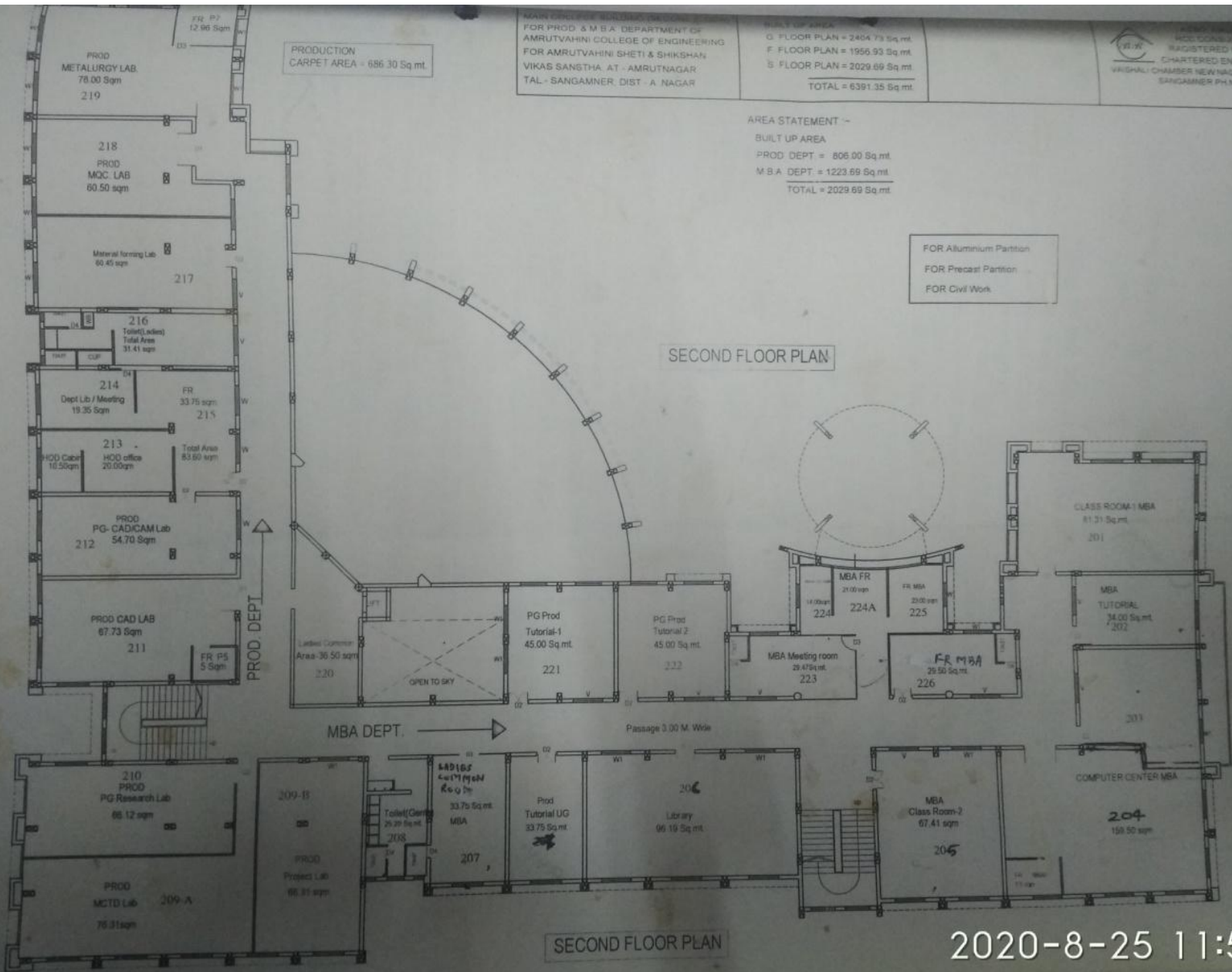

MARKED PROJECT & REGISTERED DRAWING
 FOR PROD. & M.B.A. DEPARTMENT OF
 AMRUTVAHINI COLLEGE OF ENGINEERING
 FOR AMRUTVAHINI SHETI & SHIKSHAN
 VIKAS SANSTHA, AT - AMRUTNAGAR
 TAL - SANGAMNER, DIST - A. NAGAR

BUILT UP AREA
 G. FLOOR PLAN = 2404.73 Sq. mt.
 F. FLOOR PLAN = 1956.93 Sq. mt.
 S. FLOOR PLAN = 2029.69 Sq. mt.
 TOTAL = 6391.35 Sq. mt.

PROF. JYOTIRAJ
 MCC CODE 24574
 REGISTERED VALUER,
 CHARTERED ENGINEER,
 VIGNANU CHAMBER NEWNAGAR ROAD
 SANGAMNER PH. NO. 225654

PRODUCTION
 CARPET AREA = 686.30 Sq. mt.

AREA STATEMENT -
 BUILT UP AREA
 PROD. DEPT. = 806.00 Sq. mt.
 M.B.A. DEPT. = 1223.69 Sq. mt.
 TOTAL = 2029.69 Sq. mt.

FOR Aluminium Partition
 FOR Precast Partition
 FOR Civil Work

SECOND FLOOR PLAN

SECOND FLOOR PLAN

2020-8-25 11:57



Amrutvahini College of Engineering, Sangamner

**Department of Mechanical
Engineering**

AMRUTVAHINI COLLEGE OF ENGINEERING, SANGAMNER
Department of Mechanical Engineering

Class Room Details

Sr. No.	Class Room Details
1.	Class Room No. 101
2.	Class Room No. 102 (P.G. Tutorial-1)
3.	Class Room No. 104
4.	UG Tutorial (105)
5.	Class Room No. 106
6.	Class Room No. 107
7.	UG Tutorial (108)
8.	Class Room No. 112
9.	Class Room No. 117
10.	Class Room No. 011
11.	Seminar Hall (13 A)

Sr. No.	Class Room Details
101	 <p>Latitude: 19.613259 Longitude: 74.186178 Elevation: 602.56m Accuracy: 10.6m Time: 07-10-2020 10:04 Note: ME_CL_101</p>

102



Latitude: 19.613159
Longitude: 74.186372
Elevation: 613.66m
Accuracy: 21.3m
Time: 07-10-2020 10:05
Note: ME_TUTOR 1

104



Latitude: 19.613114
Longitude: 74.18648
Elevation: 603.06m
Accuracy: 11.0m
Time: 07-10-2020 10:07
Note: ME_CL_104

105



Latitude: 19.612971
Longitude: 74.186503
Elevation: 598.39m
Accuracy: 12.8m
Time: 07-10-2020 10:08
Note: ME_CL_105 TUTORIAL 2

106



Latitude: 19.61299
Longitude: 74.186276
Elevation: 594.4m
Accuracy: 11.3m
Time: 07-10-2020 10:10
Note: ME_CL_106

107



Latitude: 19.613157
Longitude: 74.186213
Elevation: 598.45m
Accuracy: 13.3m
Time: 07-10-2020 10:11
Note: ME_CL_107

108



Ghulewadi, Maharashtra, India

Avcoe Campus Rd, Ghulewadi, Maharashtra 422608, India

Lat N 19° 36' 46.0008"

Long E 74° 11' 9.5388"

24/11/20 04:27 PM

112

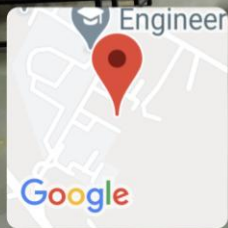

Ghulewadi, Maharashtra, India
Avcoe Campus Rd, Ghulewadi, Maharashtra 422608, India
Lat N 19° 36' 45.9828"
Long E 74° 11' 9.7008"
24/11/20 04:29 PM

117

011

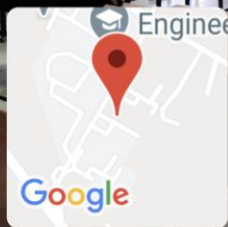

Ghulewadi, Maharashtra, India
Avcoe Campus Rd, Ghulewadi, Maharashtra 422608, India
Lat N 19° 36' 46.2924"
Long E 74° 11' 8.2284"
24/11/20 04:31 PM

13 A



AMRUTVAHINI COLLEGE OF ENGINEERING, SANGAMNER

Department of Mechanical Engineering

Labwise cost and area of the Department

Sr. No.	Name of the Laboratory	Total Cost of The Lab.	Area (Sq.m)
1	CAD/CAM Laboratory	14522028.58	195.46
2	Heat Engine Laboratory	4516788.82	181.37
3	Dynamics of Machinery Laboratory	246064.00	183.6
4	Heat Transfer Laboratory	537781.00	92.4
5	Industrial Fluid Laboratory	379234.60	87.1
6	Steam Power Laboratory	1016457.41	149.75
7	Refrigeration & Aircondition Lab.	340455.00	49.35
8	Theory of Machines Laboratory	325142.45	174
9	Mechatronics Laboratory	589750.00	91.2
10	P.G. & Resarch Laboratory	4029631.25	70.65
11	Basic Mechanical Engineering	40000.00	87.1
	Total Department Lab Cost	26543333.11	

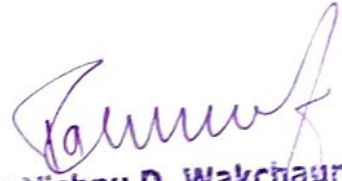
Dr. Vishnu D. Wakchaure
Prof. and Head
Department of Mechanical Engineering
Amrutvahini College of Engineering
Sangamner-422 608

AMRUTVAHINI COLLEGE OF ENGINEERING, SANGAMNER
Department of Mechanical Engineering

Lab Details

Sr. No.	Name of the Laboratory
1	CAD CAM Laboratory (UG)
2	CAD CAM Laboratory (PG)
3	Heat Transfer Lab
4	Steam Power Lab
5	Heat Engine Lab
6	Refrigeration & Air-conditioning Lab
7	Dynamics of Machinery
8	Theory of Machines Lab
9	Basic Mechanical Engineering
10	IFP Laboratory
11	P.G./ Research Lab
12	Mechatronics Lab

ID No.	Photo
CAD Lab (UG)	 <p>Latitude: 19.612844 Longitude: 74.185954 Elevation: 603.1m Accuracy: 12.0m Time: 07-10-2020 10:17 Note: ME_L_113_CAD</p>

CAD Lab (PG)



Latitude: 19.612589
Longitude: 74.185841
Elevation: 619.36m
Accuracy: 11.4m
Time: 07-10-2020 10:18
Note: ME_L_114_CAD/CAM PG

HT Lab



Latitude: 19.612697
Longitude: 74.185914
Elevation: 605.39m
Accuracy: 12.0m
Time: 07-10-2020 10:13
Note: ME_L_111_HT

**Steam Power
Lab**



Latitude: 19.613043
Longitude: 74.186269
Elevation: 583.56m
Accuracy: 20.6m
Time: 07-10-2020 10:34
Note: ME_L_102_STEAM POWER

HE Lab



Latitude: 19.613041
Longitude: 74.186299
Elevation: 585.11m
Accuracy: 14.9m
Time: 07-10-2020 10:33
Note: ME_L_101 HEAT ENGINE

RAC Lab



Latitude: 19.612832
Longitude: 74.186067
Elevation: 591.98m
Accuracy: 29.2m
Time: 07-10-2020 09:52
Note: ME_L_06 RAC

DOM

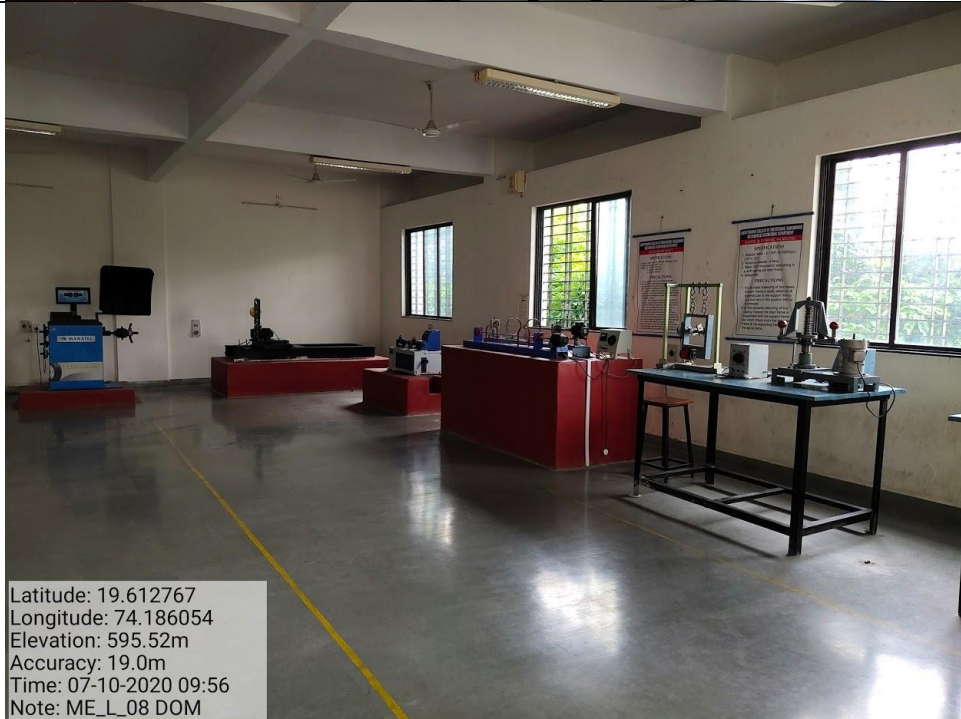

Latitude: 19.612767
Longitude: 74.186054
Elevation: 595.52m
Accuracy: 19.0m
Time: 07-10-2020 09:56
Note: ME_L_08 DOM

TOM Lab



Latitude: 19.612727
Longitude: 74.186066
Elevation: 594.42m
Accuracy: 33.7m
Time: 07-10-2020 09:58
Note: ME_L_09 TOM-I

BME



Latitude: 19.612743
Longitude: 74.186029
Elevation: 592.9m
Accuracy: 29.3m
Time: 07-10-2020 10:01
Note: ME_L_11 BME

IFP Lab



Latitude: 19.612789
Longitude: 74.185866
Elevation: 601.04m
Accuracy: 11.8m
Time: 07-10-2020 10:21
Note: ME_L_116_MTX & IFP

P.G. Lab



Latitude: 19.612974
Longitude: 74.186335
Elevation: 601.9m
Accuracy: 27.4m
Time: 07-10-2020 10:32
Note: ME_L_108_PG LAB

MTRX Lab



Latitude: 19.612789
Longitude: 74.185866
Elevation: 601.04m
Accuracy: 11.8m
Time: 07-10-2020 10:21
Note: ME_L_116_MTX & IFP

MAIN COLLEGE BUILDING.~
 MAIN COLLEGE BUILDING OF
 MECHANICAL DEPARTMENT OF
 AMRUTVAHINI COLLEGE OF ENGG.
 FOR AMRUTVAHINI SHETI & SHIKSHAN
 VIKAS SANSTHA, AT.- AMRUTNAGAR,
 TAL.- SANGAMNER, DIST.- A. NAGAR

AREA STATEMENT :~
 AREA OF PLOT = 9350.00 Sq.mt.
 BUILT UP AREA
 G. FLOOR PLAN = 2404.73 Sq.mt.
 F. FLOOR PLAN = 1956.93 Sq.mt.
 S. FLOOR PLAN = 2029.69 Sq.mt.
 TOTAL = 6391.35 Sq.mt.

ARCH./ENGG. SIGNATURE :~

B. R. Consultants
 ASSO. ARCHITECT,
 RCC CONSULTANTS,
 REGISTERED VALUER,
 CHARTERED ENGINEER,
 VAISHALI CHAMBER NEW NAGAR ROAD
 SANGAMNER PH.NO- 225654

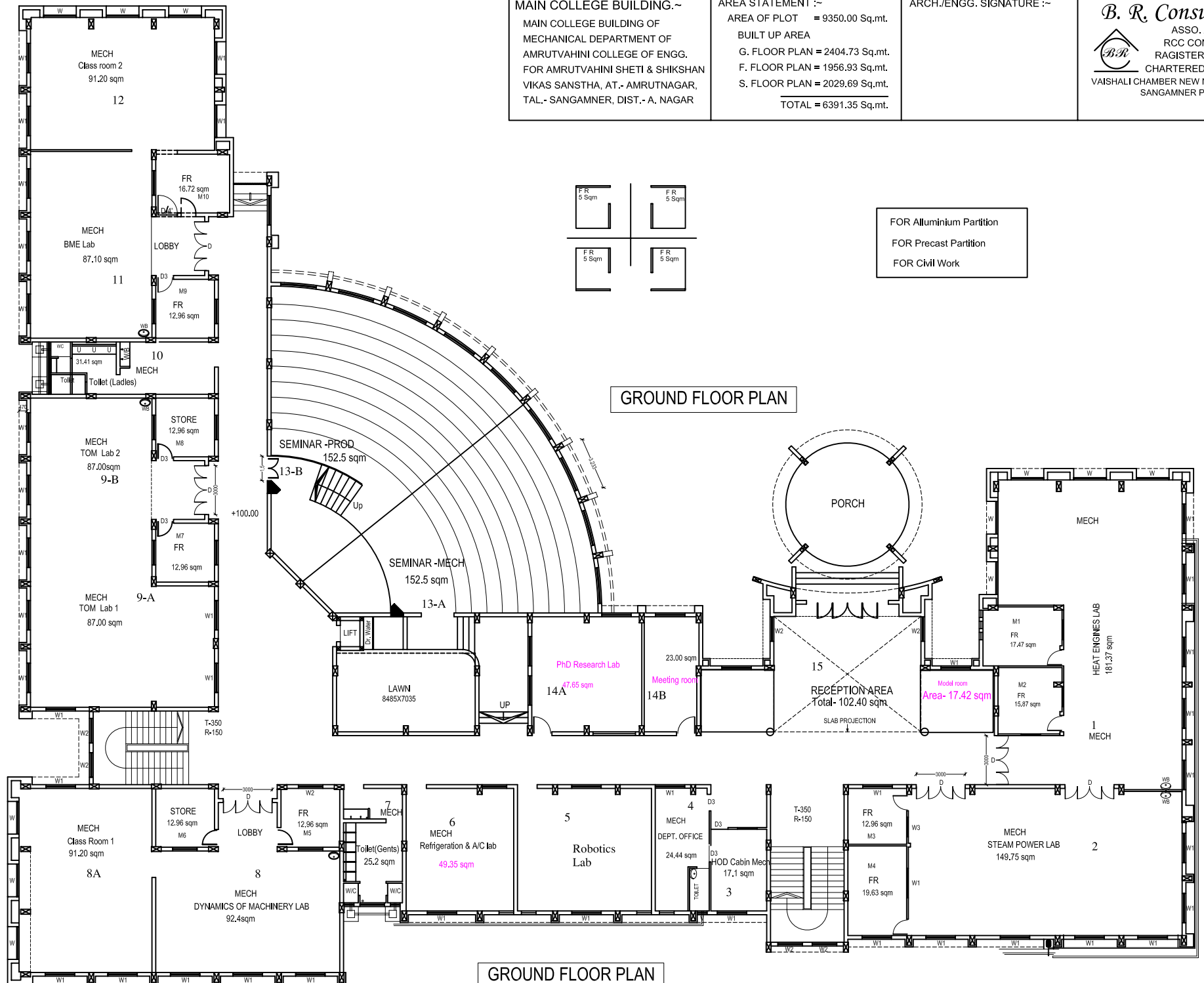

GROUND FLOOR PLAN

GROUND FLOOR PLAN



Amrutvahini College of Engineering, Sangamner

**Department of Production
Engineering**

AMRUTVAHINI COLLEGE OF ENGINEERING, SANGAMNER

Department of Production Engineering

List of number of classrooms:

Sr. No.	Name of classroom
1	Prod Class room no. 2
2	Prod Class room no. 3

Sr. No.	Photos
CL-2	 <p>Latitude: 19.612337 Longitude: 74.188261 Accuracy: 210.0m Time: 07-14-2020 11:46 Note: Prod class room; 2 09</p>

CL-3



Latitude: 19.612768
Longitude: 74.183991
Elevation: 67.52m
Accuracy: 41.0m
Time: 07-14-2020 11:47
Note: Prod class room 3_119

AMRUTVAHINI COLLEGE OF ENGINEERING, SANGAMNER
PRODUCTION ENGINEERING DEPARTMENT
LAB-WISE EQUIPMENT VALUE

Sr. NO	NAME OF THE LAB	EQUIPMENT VALUE	FURNITURE'S VALUE	TOTAL VALUE	Lab Area SQM
1	MCTD LAB.	217816.5	60024.9	277841.4	110.62
2	METALLURGY LAB.	514672	65137.5	579809.5	89.6
3	METROLOGY & QUALITY CONTROL LAB.	2179088	63707.9	2242795.9	72.15
4	CAD. LAB. (UG)	4093616	651208	4744824	82.88
5	CAD/CAM LAB. (PG)	2465455	299602	2765057	42.56
6	H O D OFFICE	-----	365587	365587	30.5
7	STAFF OFFICE	-----	188180	188180	33.75
9	DEPARTMENT LIBRARY	-----	64700.6	64700.6	
10	MATERIAL FORMING LAB.	132358	91100.6	223458.6	46.02
11	ROBOTICS LAB.	1709127	32493.3	1741620.3	46.02
12	PROJECT LAB.	-----	47666.6	47666.6	40.32
13	AUTOMATION LAB	343202.5	-----	343202.5	61.42
TOTAL (RS.)		11312132.5	1929408.4	13241540.9	717.26



HOD
Head of Deptt.
 Department of Production Engg.
 Amrutvahini College of Engineering
 Sangamner-422608

AMRUTVAHINI COLLEGE OF ENGINEERING, SANGAMNER

Department of Production Engineering

List of number of laboratories:

Sr. No.	Name of laboratory
1	CAD Lab
2	Digital Lab
3	Foundry Lab
4	MCTD Lab
5	Metallurgy Lab
6	MQC Lab
7	Robotics Lab

ID No.	Photos
CAD Lab	 <p>Latitude: 19.612818 Longitude: 74.186039 Accuracy: 15.3m Time: 07-03-2020 10:36 Note: CAD LAB</p>

Digital Lab



Latitude: 19.606707
Longitude: 74.188032
Accuracy: 1900.0m
Time: 07-03-2020 10:48
Note: DIGITAL LAB

Foundry Lab



Latitude: 19.610625
Longitude: 74.186389
Elevation: 560.1m
Accuracy: 4.2m
Time: 07-03-2020 10:35
Note: Foundry LAB

MCTD Lab



Latitude: 19.605162
Longitude: 74.190967
Accuracy: 1900.0m
Time: 07-03-2020 10:34
Note: MCTD LAB1

Metallurgy Lab



Latitude: 19.612816
Longitude: 74.185726
Elevation: 582.65m
Accuracy: 20.4m
Time: 07-03-2020 10:39
Note: META LAB2

MQC Lab



Latitude: 19,606707
Longitude: 74,188032
Accuracy: 1900.0m
Time: 07-03-2020 10:38
Note: MQC LAB

Robotics Lab



Latitude: 19,58441
Longitude: 74,205989
Accuracy: 28.2m
Time: 07-03-2020 10:44
Note: ROBOTICS LAB1

MAIN BUILDING :-

MAIN COLLEGE BUILDING (SECOND FLOOR)
FOR PROD. & M.B.A. DEPARTMENT OF
AMRUTVAHINI COLLEGE OF ENGINEERING
FOR AMRUTVAHINI SHETI & SHIKSHAN
VIKAS SANSTHA, AT.- AMRUTNAGAR,
TAL.- SANGAMNER, DIST.- A. NAGAR

AREA STATEMENT :-

AREA OF PLOT = 9350.00 Sq.mt.
BUILT UP AREA
G. FLOOR PLAN = 2404.73 Sq.mt.
F. FLOOR PLAN = 1956.93 Sq.mt.
S. FLOOR PLAN = 2029.69 Sq.mt.
TOTAL = 6391.35 Sq.mt.

ARCH./ENGG. SIGNATURE :-

B. R. Consultants
ASSO. ARCHITECT,
RCC CONSULTANTS,
REGISTERED VALUER,
CHARTERED ENGINEER,
VAISHALI CHAMBER NEW NAGAR ROAD
SANGAMNER PH.NO- 225654

PRODUCTION
CARPET AREA = 686.30 Sq.mt.

AREA STATEMENT :-

BUILT UP AREA
PROD. DEPT. = 806.00 Sq.mt.
M.B.A. DEPT. = 1223.69 Sq.mt.
TOTAL = 2029.69 Sq.mt.

FOR Alluminium Partition
FOR Precast Partllton
FOR Civil Work

SECOND FLOOR PLAN

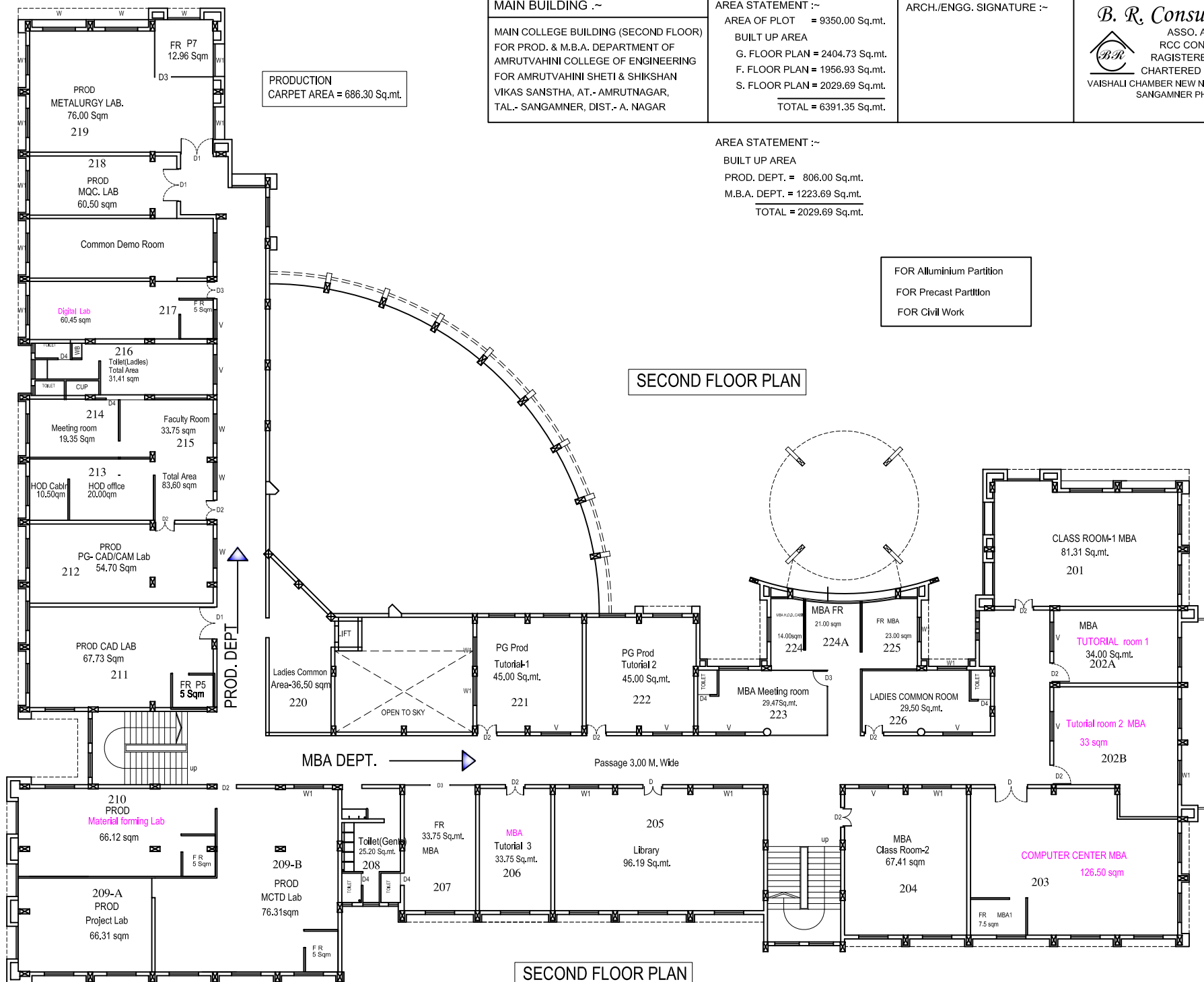

SECOND FLOOR PLAN